

COMMENCEMENT
THE UNIVERSITY OF MARYLAND COLLEGE PARK
MAY 27, 1986



COMMENCEMENT
THE UNIVERSITY OF MARYLAND COLLEGE PARK
MAY 27, 1986



Chancellor's Message to the Graduates

It gives me great pleasure to congratulate each of you who is receiving a degree today. The College Park Campus community joins me in commending you on this singular accomplishment and in wishing you well in your future endeavors. We are proud of your success in achieving today's goal, and we hope that you carry the knowledge and talents you've developed into an exciting and challenging future.

Each of you, through your presence and participation, has made a contribution to the life of the College Park community. As you have grown and learned, those around you have learned from you. Now, by virtue of your achievements, you have an opportunity and a responsibility to enrich and enhance the world beyond the campus. I hope that each of you leaves this campus with both training for challenging work and the ability to be a clear-thinking, articulate, and compassionate member of our society.

As you pursue your goals and participate in other communities, I ask that you remember The University of Maryland College Park. This campus has set some important goals for itself and you can help us to achieve them. We want to continue to achieve and maintain academic excellence, to become a model multi-racial, multi-cultural, multi-generational community, and to improve the quality of life for all members of the campus community. Your continuing interest in College Park will help us to achieve those goals.

I congratulate you again on this special occasion and extend a warm welcome to friends and family who have come to share it with you. We take pride in each of our graduates and in the contributions you make to the larger community.

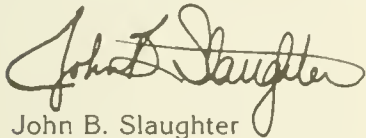

John B. Slaughter
Chancellor

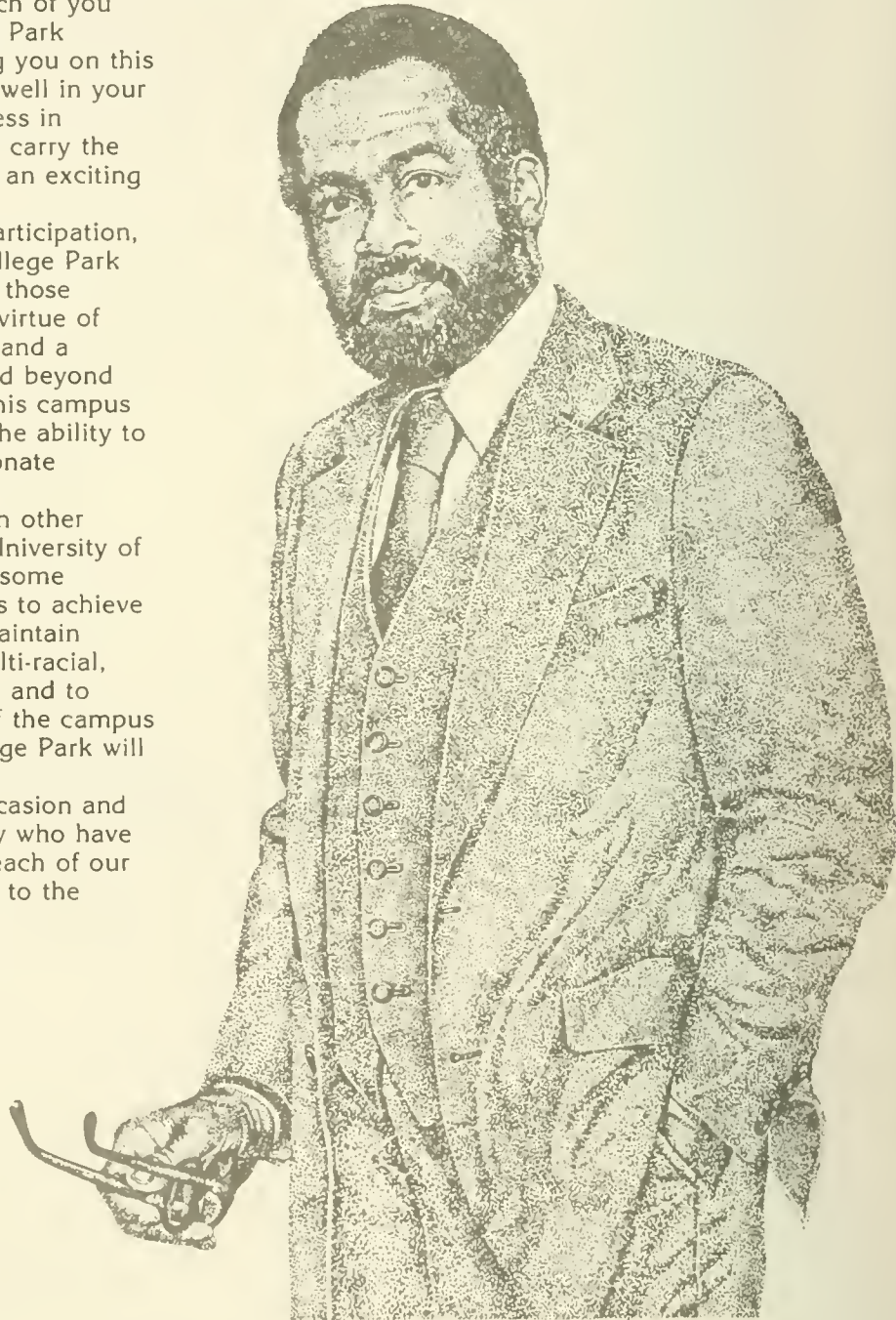

Stephen A. Larson

Order of Convocation

May 27, 1986
9:30 a.m.

Cole Student
Activities Building

Presiding

Dr. John B. Slaughter
Chancellor
College Park Campus

Master of Ceremonies

C. John Sincell
Communication Arts and
Theatre

Processional

Marche Militaire
by P. I. Tchaikovsky
Symphonic Wind Ensemble
Conductor, John Wakefield

Spiritual

Ezekiel Saw De Wheel
Maryland Gospel Choir
Soloist, Claude Hines
Director, Valeria A. Foster

Invocation

The Reverend Wofford K.
Smith
Episcopal Chaplain

The National Anthem

Led by Dr. Paul Traver

Greetings

Dr. John S. Toll
President
The University of Maryland

Musical Selection

When the Battle Is Over
Maryland Gospel Choir
Soloist, Maurette Brown
Director, Ms. Foster

Address

The Right Reverend John
T. Walker
Bishop of the Episcopal
Diocese of Washington
(D. C.) and Dean of the
Washington Cathedral

Conferring of Honorary Degrees

Dr. Toll

Remarks to the Graduates

Ruth Brenda Felsen
Graduating Senior

Dr. Slaughter

Conferring of Doctoral, Master's, and Bachelor's Degrees

Dr. Slaughter

Presentation

1986 Class Gift

Benediction

The Reverend Elizabeth
Platz
Lutheran Chaplain

Alma Mater

HAIL! ALMA MATER!
Hail to thee, Maryland!
Steadfast in loyalty,
For thee, we stand,
Love for the Black and
Gold
Deep in our hearts we
hold,
Singing thy praise forever,
Throughout the land.

Recessional

Symphonic Wind Ensemble
Conductor, Mr. Wakefield

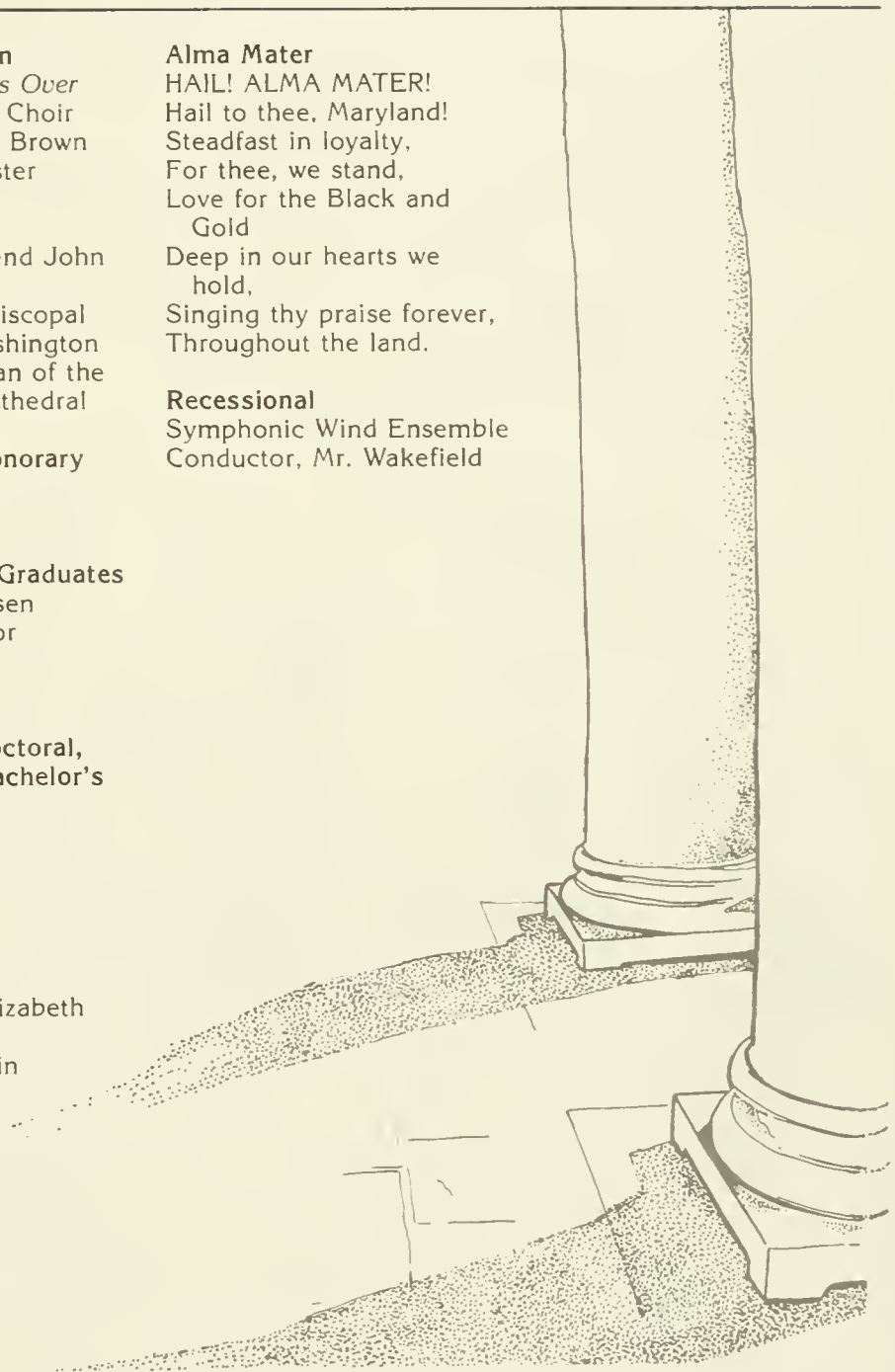

Schedule of Events

Following the Commencement Convocation, individual commencement exercises for Divisions, Colleges, and Schools will be held at several campus locations. Ceremonies are scheduled to begin at 11:30 a.m. and 2:00 p.m. *Please refer to the map on the opposite page for specific times and places.*

Graduates, their families and friends, are cordially invited and encouraged to join with University officials and members of the faculty at a reception to be held on the Mall between the hours of 11 a.m. and 3 p.m.

Limited shuttle bus service is available providing free transportation across the campus throughout the day.



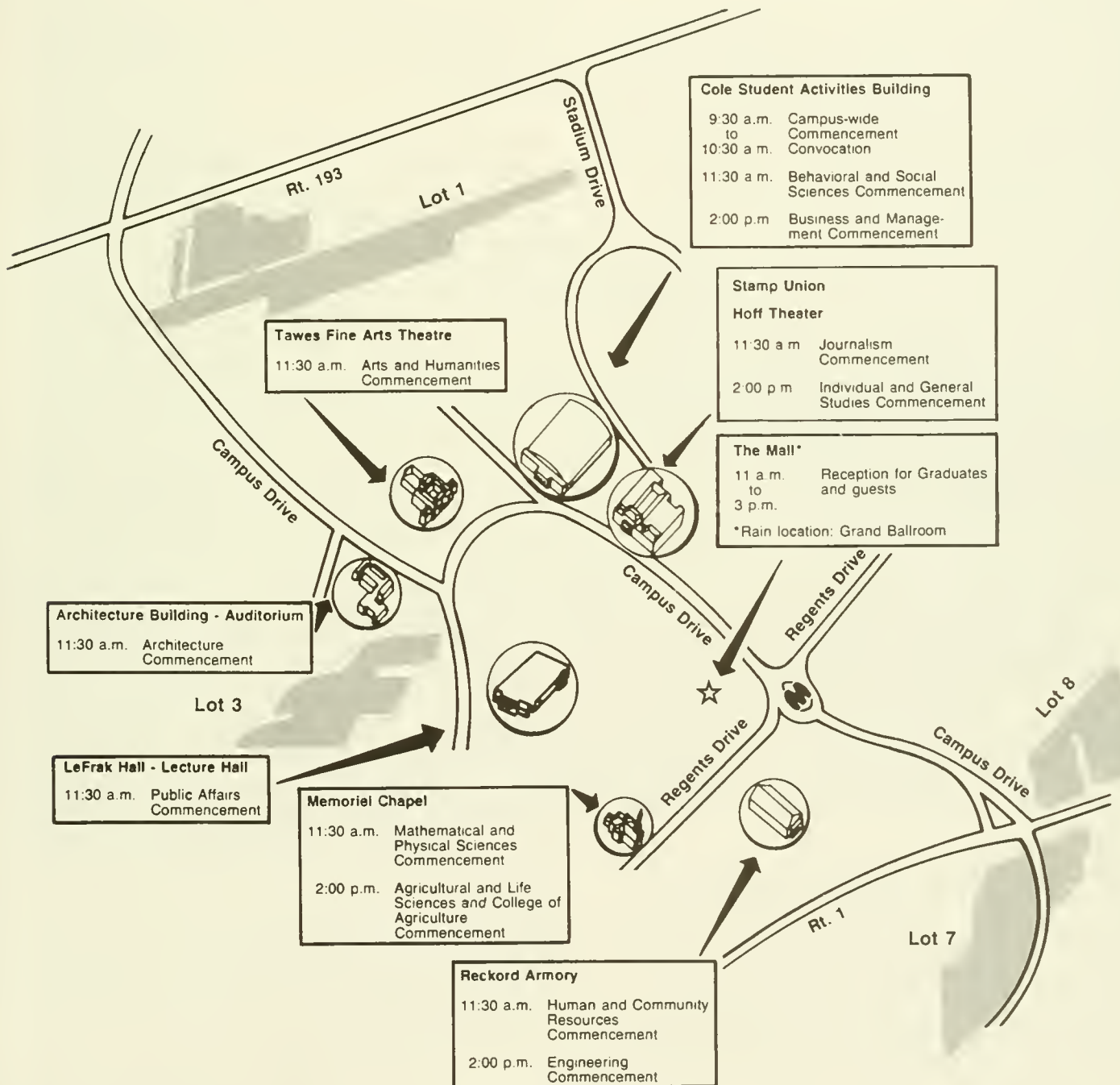

The College Park Campus and the University

The Graduates

Students graduating today from The University of Maryland College Park follow in the footsteps of many notable UMCP alumni who have distinguished themselves in such fields as science, entertainment, arts, journalism, business, law, medicine and government.

While he was a graduate student in mathematics at College Park, Herbert A. Hauptman (Ph.D. '54), worked simultaneously at the Naval Research Laboratory to devise a method for mapping three-dimensional structures of molecules. Three decades later he and Jerome Karle, his long-time collaborator at NRL, won the 1985 Nobel Prize in Chemistry for their pioneering research. Dr. Hauptman was awarded an honorary Doctor of Science degree by UMCP in 1985.

One of the youngest UMCP graduates ever, Charles Fefferman ('66), received a joint degree in mathematics and physics at age 17. Now a world-class mathematician and professor at Princeton University, he holds the Fields Medal, the most prestigious mathematics award.

NBC News anchor Connie Chung ('69) started her career at UMCP's *Diamondback* newspaper and the campus radio station WMUC.

One of the University's most devoted sons is A. James Clark ('50), president of the George Hyman Construction Co. and president and chairman of CEI Construction Inc., the umbrella organization for engineering and construction companies that include OMNI and Hyman. A member of the University's Board of Regents since 1981, Clark in 1983 made a major contribution to the College of Engineering which led to the establishment of the A.J. Clark Chair in Construction Engineering and Management.

Two-time Pulitzer Prize-winning journalist and science writer with the Baltimore *Evening Sun* Jon Franklin ('70) recently joined the UMCP faculty as a full-time professor of journalism.

Other notable alumni include former Metropolitan Opera star and concert artist Carmen Balthrop ('71); George V. McGowan ('51), president of Baltimore Gas and Electric; Karl W. Meyer ('49), president of the University of Wisconsin, Superior Campus; Maryland's 5th District Congressman Steny Hoyer ('63); Tom McMillen ('74) of the Washington Bullets, who was a Rhodes Scholar and member of the 1972 U.S. Olympic basketball team; Mary Stallings Coleman ('35), the first woman elected to the Supreme Court of Michigan; Fred

O'Green ('49), president of Litton Industries, Inc.; Grace Rogers Cooper ('46), retired Curator of Textiles, Smithsonian Institution, and James R. Buckler ('70), current Director of the Smithsonian's Office of Horticulture.

The Campus

College Park boasts one of the ten largest enrollments of any campus in the country. Undergraduates enrolled in fall 1985 numbered 30,556 and graduate students 8,123 for a total enrollment of 38,679. This year's College Park operating budget is approximately \$327.1 million, including financial aid for some 19,000 students.

Students can choose from more than 125 undergraduate and 80 graduate programs leading to degrees. In 1984-85, the University awarded 5,220 bachelor's, 1,016 master's, and 373 doctoral degrees. In the number of doctorates granted annually, the University ranks among the top 30 in the nation.

History

The University began in Baltimore in 1807 as a faculty-owned College of Medicine, which granted the M.D. degree. Five years later, more degrees were added when the college was renamed The University of Maryland. The first dental school in America, the Baltimore College of Dental Surgery, became a part of the University in 1840. Later, the University opened schools of pharmacy, law and nursing.

The College Park Campus opened in 1859 under a charter secured in 1856 by a group of Maryland planters. Then called the Maryland Agricultural College, it became one of the original land-grant schools in 1865. After a disastrous fire in 1912, the state acquired control of the College and paid to rebuild it.

The present form of The University of Maryland dates back to a 1920 act of the state legislature joining the state-owned institution at College Park with the professional schools in Baltimore. The move created The University of Maryland College Park (UMCP) and The University of Maryland at Baltimore (UMAB). Three other campuses have since been added: Baltimore County (UMBC) in Catonsville; Eastern Shore (UMES) in Princess Anne; and the worldwide University College (UMUC), headquartered in College Park.

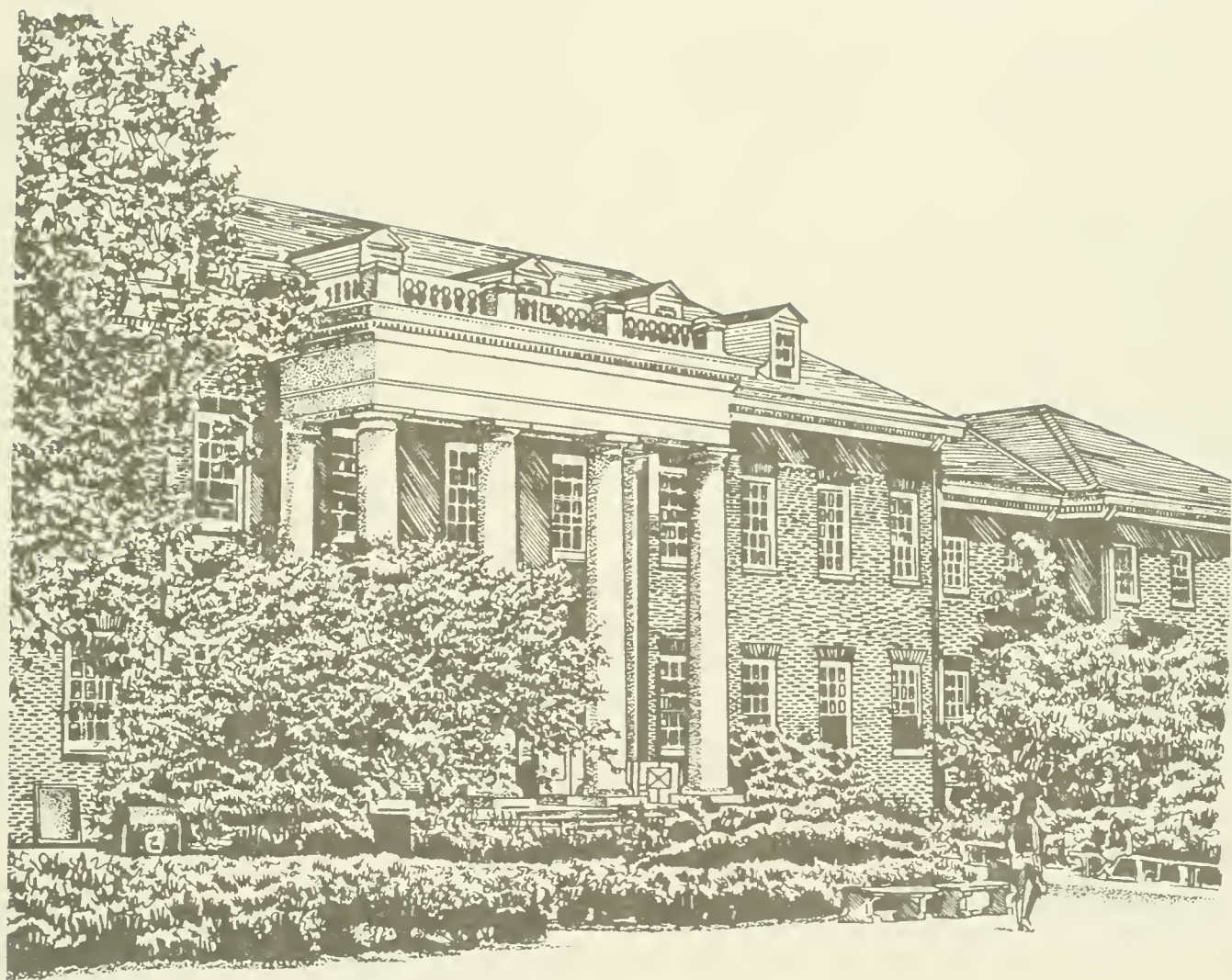

Stephen A. Barron

Libraries

Libraries on the College Park Campus include approximately 1.6 million volumes, 19,800 subscriptions to periodicals and newspapers, and more than 2.3 million units of microform. The Hornbake (Undergraduate) Library, for one, is among the nation's largest, with a seating capacity of 3,600.

Research Facilities

Among the exceptional research facilities on the campus are a computer vision laboratory; a full-scale low velocity wind tunnel; several smaller hypersonic helium wind tunnels; a 500 liter computer-controlled fermentation system for research in bioprocess scale-up programs; computer-assisted cartographic laboratories; the Center for Automation Research; a comfort perception laboratory; a quiescent plasma device (Q machine) for plasma research, and satellite remote sensing facilities.

The campus is home for the Engineering Research Center, a major vehicle for extending the technical and research expertise of The University of Maryland to businesses and industries throughout the State. The Center is both a catalyst for problem solving and a clearinghouse for information for technical information resources.

In 1985, the College Park Campus was awarded a five-year, \$16 million grant from the National Science Foundation to create a new Systems Research Center to facilitate research in artificial intelligence and computer-aided engineering. The Center complements a nationally recognized campus program of basic and applied research in computer science. In 1986, UMCP became one of 19 research institutions around the country to be linked via satellite to the Cray supercomputer facility at the University of California at San Diego.

The proximity of the campus to national research institutions such as the National Institutes of Health, the Smithsonian Institution, the USDA Beltsville National Agriculture Research Center and National Agricultural Library, and the Library of Congress ensures that prime research facilities are always available to the University's faculty and students.

Academic Costume

The black caps and gowns worn by the students and faculty in the academic procession have been the traditional costume of scholars since medieval times. They probably represent a kind of ecclesiastical dress, since many of the scholars of that period were members of monastic orders.

Most colleges and universities in the United States have adopted the uniform code for costumes drafted by an intercollegiate commission in 1893. Each of the three academic degrees—bachelor, master and doctor—has its own distinctive gown and hood. The bachelor's gown is distinguished by its long pointed sleeve. The master's gown has a longer, more narrow, closed sleeve extending below the knee; the arm fits through a slit at the elbow. The doctor's gown has a full, bell-shaped sleeve trimmed with three bars of velvet. The velvet trim on the gown can be black or a color indicating the wearer's general field of learning—for example, green for medicine or purple for law. A list of department colors follows.

Agriculture/Maize	Music/Pink
Arts, Letters, Humanities/White	Nursing/Apricot
Business Administration,	Oratory, Speech/Silver Gray
Commercial Science/Drab	Pharmacy/Olive
Dentistry/Lilac	Philanthropy/Rose
Economics/Copper	Philosophy/Dark Blue
Education/Light Blue	Public Administration,
Engineering/Orange	Foreign Service/Peacock Blue
Fine Arts, Architecture/Brown	Public Health/Salmon
Forestry/Russet	Physical Education/Sage Green
Home Economics/Maroon	Science/Golden Yellow
Journalism/Crimson	Social Work/Citron
Law/Purple	Theology and Divinity/Scarlet
Library Science/Lemon	Veterinary Sciences/Gray
Medicine/Green	

The most colorful and distinctive part of the academic costume is the hood extending down the back. The doctor's is the largest of the hoods and the bachelor's is the smallest. The bachelor's hood is often omitted.

Silk lining of various colors in the center of the hood indicates the college or university which conferred the degree. Consistent for all degrees is the cap, or mortar board, which has a tassel of black or another color indicating the field of learning. The tassel of the doctor's cap can be gold.

Academic Degrees

A degree is awarded for the successful completion of a course of study. There are more than 1,600 different academic degrees currently conferred by colleges and universities nationwide.

The first known degree was a doctorate bestowed by the University of Bologna, Italy, in the mid-12th century. Originally, the doctor's and master's degrees were used interchangeably, each indicating that the holder was qualified to instruct students. The bachelor's, or baccalaureate, degree only indicated entrance into a course of study preparatory to the doctorate or mastership. Gradually, though, the bachelor's degree came to mean successful completion of one level of study in advance of the higher degrees.

The Doctor's Degree

The term "doctor," meaning teacher or instructor, originated with the ancient Romans for those who lectured publicly on philosophical topics. During the Middle Ages, it was used as a title of honor for men of great learning. It was first made an academic title at the University of Bologna, which was allowed by the emperor to appoint *doctores legum* (doctors of laws). The University of Paris followed suit in the year 1145. Soon after, popes granted the universities the right to appoint *doctores canonum et decretalium* (teachers of the canon law) and, when the study of civil law was combined with that of the canon law, the title was changed to *doctor utriusque juris* (teacher of both laws). The faculties of theology and medicine followed that of law in conferring this title.

A doctorate is given beyond the baccalaureate degree and requires several years of advanced study, the successful completion of a thesis or dissertation, and written and oral examinations. The doctor's degree represents the most advanced earned degree conferred by American institutions. There are two distinct types: the practitioner's degree and the research degree. The first type represents advanced training for the practice of various professions, principally Doctor of Medicine, Doctor of Dental Surgery, Doctor of Veterinary Medicine, Juris Doctor and Doctor of Pharmacy. These degrees

carry no implication of original research. The University of Maryland awarded the first two dental degrees in history, on March 9, 1841, and invented the name of the degree, Doctor of Dental Surgery (D.D.S.).

The second type is a research doctorate representing prolonged periods of advanced study. A dissertation which usually accompanies the study is intended to contribute substantially to existing knowledge on the subject. The most important of these, the Doctor of Philosophy, no longer has an implication of philosophy for its holder, but represents advanced research in any of the major fields of knowledge. It was first awarded in the United States in 1861 by Yale University. The University of Maryland awarded a Ph.D. for the first time in 1920.

The Master's Degree

The master's degree is an academic honor bestowed upon students who have successfully completed work beyond the baccalaureate. A thesis and an oral examination are usually required. The word *magister* was used by the Romans as a title of honor, but its present meaning can be traced to the establishment of the oldest universities. Organized faculties as they now exist in universities were not known then; academic activity was limited to seven liberal arts. Those who were honored for their diligence and knowledge upon completion of their studies and who had already received the bachelor's degree were called *magistri artium* (masters of the liberal arts). In 1920, The University of Maryland awarded its first Master of Arts (M.A.) and Master of Science (M.S.) degrees in fields other than agriculture.

The Bachelor's Degree

The bachelor's degree represents completion of a four-year course of college-level study and is the oldest academic degree used by American institutions of higher learning. It was the first conferred in America in 1642 on the first nine graduates of Harvard College. Maryland Agricultural College, which later became The University of Maryland College Park, awarded its first Bachelor of Arts (B.A.) and Bachelor of Science (B.S.) degrees in 1862.

Officials

Board of Regents

Chairman

Allen L. Schwait

Vice Chairman

Ralph W. Frey

Secretary

A. Paul Moss

Treasurer

Constance C. Stuart

Assistant Secretary

Betty R. Coss

Assistant Treasurer

Claudia Ordonez

Wayne A. Cawley, Jr.
ex officio

Joel A. Carrington

A. James Clark

Frank A. Gunther, Jr.

George V. McGowan

Robert F. Tardio

Albert W. Turner

J. Benjamin Unkle, Jr.

John W. T. Webb

Central Administration of the University

President

John S. Toll

Executive Vice President

Albert H. Bowker

Vice President for

Academic Affairs

Rita R. Colwell

Vice President for

Agricultural Affairs

Raymond J. Miller

Vice President for General

Administration

Donald L. Myers

Vice President for

Governmental Relations

Patricia S. Florestano

Vice President for Graduate

Studies and Research

David S. Sparks

Vice President for Policy and

Planning

Leroy Keith

Vice President for University

Relations

Robert G. Smith

College Park

Campus Administration

Chancellor

John B. Slaughter

Vice Chancellor for

Academic Affairs

William E. Kirwan

Vice Chancellor for

Administrative Affairs

Charles F. Sturtz

Vice Chancellor for

Institutional Advancement

A. H. (Bud) Edwards

Vice Chancellor for

Student Affairs

William L. Thomas, Jr.

Provosts

Division of Agricultural and

Life Sciences

Raymond J. Miller

Division of Arts and

Humanities

Richard D. Brecht (acting)

Division of Behavioral and

Social Sciences

Murray E. Polakoff

Division of Human and

Community Resources

Muriel R. Sloan

Division of Mathematical and

Physical Sciences and

Engineering

Jay R. Dorfman (acting)

Deans

School of Architecture

John A. Steffian

School of Public Affairs

George C. Eads

College of Agriculture

Donald A. Hegwood

College of Business and

Management

Rudolph P. Lamone

College of Education

Dale P. Scannell

College of Engineering

George E. Dieter, Jr.

College of Human Ecology

John R. Beaton

College of Journalism

Reese Cleghorn

College of Library and

Information Services

Claude E. Walston

College of Physical Education,

Recreation and Health

John J. Burt

Maryland Campus of the

Virginia-Maryland Regional

College of Veterinary Medicine

Sashi B. Mohanty (acting)

Associate Dean

Administrative Dean for

Graduate Studies and Research

Arnold Thackray

Administrative Dean for

Summer Programs

Melvin N. Bernstein

Administrative Dean for

Undergraduate Studies

Robert E. Shoenberg



Stephen A. Dana

Officers of Commencement

Chairman

Donald Maley,
Industrial, Technological
and Occupational
Education.

University Marshal

Don C. Piper,
Government and Politics.

Committee Members

Drury G. Bagwell, Jr.,
Student Affairs.

Katherine P. Beardsley,
Behavioral and Social
Sciences.

Charles J. Beatty,
Industrial, Technological
and Occupational
Education.

Marilyn R. Berman,
College of Engineering.

Jon E. Boone,
Arts and Humanities.

Charles F. Brand,
Human and Community
Resources.

Judith A. Brown,
College of Business
and Management.

Frances P. Cave,
Health Center.

Lyn E. Chasen,
School of Public Affairs.

Maitland W. Dade,
Institutional Advancement.

Richard W. Doran,
Police.

A.H. (Bud) Edwards,
Institutional Advancement.

Cornelia F. Goodwin,
Records and Registrations.

Elwood H. Gross,
Building Services.

Leonard B. Jankowski,
Motor Vehicle
Administration.

Albert J. Klavon,
Agricultural and
Life Sciences.

Leo R. LaSota,
Horticulture.

Nancy G. Loomis,
Dining Services.

John Loss,
School of Architecture.

Joseph G. Mattingly, Jr.
College of Business and
Management.

George H. Mitchell,
University Book Center.

Dorothy A. O'Donnell,
Industrial, Technological
and Occupational
Education.

Elizabeth B. Pattison,
Records and Registrations.

James N. Robinson,
Environmental Safety.

Sharon G. Rubin,
Undergraduate Studies.

Joanna F. Schmeissner,
Graduate School.

Constance L. Shaughnessy,
University Book Center.

Matthew W. Sheriff,
Dining Services.

C. John Sincell,
Communication Arts
and Theatre.

Barri J. Standish,
Commuter Affairs.

Robert T. Stumpff,
Intercollegiate Athletics.

Paul A. Tessicini,
Police.

Kathryn T. Theus,
College of Journalism.

John E. Wakefield,
Music.

James M. Wallace,
Mathematical and
Physical Sciences and
Engineering.

Loretta C. Wertheimer,
Academic Affairs.

Thelma M. Williams,
Mathematical and
Physical Sciences and
Engineering.



Stephen A. Fenn

Minister He Kang

Honorary Doctor of Science

He Kang, Minister of Agriculture, Animal Husbandry and Fishery for the People's Republic of China, is one of the chief architects of the master plan that has enabled China to feed and clothe her population—roughly one quarter of all the people in the world—by using only seven percent of the earth's cultivated land.

A teen-ager when his country was invaded by the Japanese at the onset of World War II, He Kang spent the war years defending his homeland while making every effort to continue the study of agronomy. In 1949 when the war was over, he became the director of the Bureau of Agriculture in Shanghai. At the time, He Kang was only 26 years of age, the youngest man in China to serve in such an influential position.

Many of the enormous strides made by China in agricultural science and education over the past forty years are due to the tireless efforts of He Kang. He is particularly well known for his ability to organize and implement many important projects in rural development, environmental protection, agricultural regionalization, and international cooperation and exchange programs. He has made significant contributions to advancing the

knowledge of tropical crops grown in China. In particular, his studies of rubber have increased China's potential for self-sufficiency of that extremely valuable crop. His other agrarian research includes soil fertility, cotton, land reclamation, and rice.

He Kang received his degree in agronomy from Guangxi University, Liuzhou, Guangxi, China, in 1946. He is the author of numerous publications and serves on many national and international agricultural committees, including the position of vice chairman of the Food and Agriculture Organization of the United Nations' Conference on World Food Supply.

Today he is awarded the honorary degree of Doctor of Science.

The Right Reverend John T. Walker

Honorary Doctor of Humane Letters and Convocation Speaker

John Thomas Walker, born in pre-Depression rural Georgia, raised in an inner city neighborhood of Detroit, and elected to the post of Episcopal Bishop of the Diocese of Washington and the Dean of the Washington Cathedral, has devoted his life to the ethic of social justice.

"I believe the church has a major role to play in dealing with such problems as hunger, crime and aging," he said at the 1977 installation ceremony which made him bishop over 97 parishes and more than 50,000 parishioners in Washington, D.C. and several Maryland counties.

Bishop Walker is one of official Washington's most prominent figures as well as a masterful administrator and an effective agent of change within his church. As one of the founding members of the Interfaith Conference of Metropolitan Washington, a group composed of Christians, Jews and Muslims, he has frequently spoken out on areas of social concern, such as nuclear armament and South African apartheid.

When he was arrested outside the South African Embassy in 1985, he said: "I submit that those who have not seen how Black South Africans are treated may indeed misunderstand what we do here. I have been to South Africa. . . I am led, I trust, by our Lord Christ to bear witness in support of our Christian brothers and sisters in South Africa. . . They live lonely and isolated lives. Frequently they must wonder if God cares for them at all."

Within the Episcopal Church, Bishop Walker was an early and vocal advocate of ordination of women and the revision of the church's venerable Book of Common Prayer. And, since the day of his ordination, he has urged his church to become more deeply involved in social justice issues.

The bishop is also known for his astute business sense, nowhere more evident than in the successful fund-raising effort he piloted and which took in more than \$16.5 million in four years to retire the debt on the Washington Cathedral. The campaign also provided the funds needed for additional construction to the cathedral which was begun in 1907 and is expected to be completed by 1989.

In addition to his diocesan responsibilities, Bishop Walker serves as chairman of the board of Africare, a non-profit relief organization dedicated to self-help development projects in Africa. He is also a current board member and former board chairman of the Black Student Fund, a private non-profit organization which raises scholarship funds for young black students educated in Washington area independent schools. He presently serves on the boards of the Eisenhower Foundation, the Riggs Bank and the ACLU National Advisory Council. In 1974, he headed the panel to select the chief of police of the District of Columbia and has been a long-time member of both the NAACP and the Urban League.

Bishop Walker received his baccalaureate degree in 1951 from Wayne State University in Detroit. That same year he became the first black student at the Virginia Theological Seminary and graduated from there in 1954. Returning to Detroit, he was ordained to the priesthood in 1955.

Bishop Walker is married to Rosa Maria Flores Walker, a naturalized American citizen from Costa Rica. They have three children: Thomas, Ana Maria, and Charles.

Today he is awarded the honorary degree of Doctor of Humane Letters.

Candidates for Degrees

The May 1986 class roster comprises degree candidates from the undergraduate and graduate programs at The University of Maryland College Park. As final action cannot always be taken for candidates by the time this program is printed, the list of candidates here is tentative only. The University reserves the right to withdraw or add names. Diplomas (for other than doctoral degrees) will be mailed by the Office of Records and Registrations.

GRADUATE SCHOOL

Doctor of Philosophy

Marc Abrams

Computer Science:
Performance of Distributed Computer Programs.

Kazuhiro Akimoto

Physics: *EM Radiation by Strong Langmuir Turbulence.*

Buket H. Akyel

Human Development:
Altruistic Behavior and Prosocial Moral Reasoning Among Turkish High School Students.

Hussain Mussa Alayan

Electrical Engineering: *Petri-Net Theory of Robot Networks for Automated Testing.*

Helaine Mary Alessio

Physical Education: *Effects of Endurance Training on Lipid Peroxidation and Scavenger Enzyme Activity in Liver and Muscle.*

Neil M. Alperstein

American Studies: *An Ethnographic Approach to the Study of Advertising in Everyday Life.*

Martha Shacklette Anderson

American Studies: *The Indigenous Roots of New York Dada.*

Lyndol Lee Aumiller

Industrial, Technological and Occupational Education: *The Contributions of Charles Russell Richards to the Industrial Education Movement.*

Rose-Marie Avin

Economics: *Windfall Gains and Oil-Exporting Developing Countries: A Comparative Analysis.*

Brian Mercer Bailey

Counseling and Personnel Services: *Self-Esteem, Locus of Control, and Retention Path Analysis of a National Sample Summary of Proposed Research.*

Sandra Mary Baksi

Marine-Estuarine-Environmental Sciences:
Development of a Mutagenicity Assay on Early Life Stages of Morone saxatilis and Cyprinodon variegatus.

Eldon Cole Baldwin

Curriculum and Instruction: *The Choice Model: A Descriptive Study of Student Preference for and Selection of Learning Environment in a Finite Mathematics Course at Prince George's Community College.*

Ronald Lee Ballard

Education Policy, Planning, and Administration: *Toward an Acceptable Rationale for Literature as a General College Study.*

Andy H. Batey

Industrial, Technological and Occupational Education: *An Experimental Comparison of the Effects of Training Specificity Upon Sex Differences in Spatial Ability.*

Steven Russell Bauer

Biochemistry: *C-myc Gene Transcriptional Activation and mRNA Half-Life Prolongation in Two Mouse Plasmacytomas.*

William Alexander Beck

Physics: *Determination of Transport Properties in N-Accumulation Layers on (Hg,Cd)Te Using Oscillatory and Non-Oscillatory Magnetic Field-Dependent Hall Measurements.*

David Sinclair Birdsell

Public Communication: *Tropical Perspectives on Public Policy Discourse.*

Marie Suzette Blanchard

Physical Education: *Response Surface Defining the Effects of Ta, and rh, on Tc in 8-10-Year-Old Children Working at 60% VO₂ max.*

Jerry Tighe Bonnell

Astronomy: *Spectroscopic Determinations of the Surface Gravities of Giant Stars.*

Roberta S. Boss

Curriculum and Instruction: *Peer Group Critiques in Formative Evaluation of College Composition.*

Kevin Gerald Bowcutt

Aerospace Engineering: *Optimized Hypersonic Waveriders Including Viscous and Leading Edge Bluntness Effects.*

Steven Randy Bowman

Physics: *The Design, Construction, and Testing of a High Precision Lunar Laser Ranging Station.*

Thomas Henry Boyle

Horticulture: *Gene Expression in Zinnia Angustifolia, Z. elegans and Their Interspecific Hybrids.*

- Phyllis Dian Brock
Curriculum and Instruction: *The Effects of Instruction in Spatial Tasks on Spatial Ability and Science Achievement in Learning Crystal Structure by Eighth Grade Students.*
- Wojciech B. Broniowski
Physics: *Chiral Quark-Meson Model for N and Delta with Vector Mesons.*
- Laure Weber Brooks
Criminology: *Examining Determinants of Police Orientations and Their Impact on Discretionary Police Behaviors: The Effects of Organizational and Neighborhood Factors.*
- Ruth M. Brownell
Human Development: *Cardiovascular Response to Patterns of Speech in the Type A and Type B Individual.*
- Martha Ann Brumfield
Chemistry: *Exploratory Studies in Electron Transfer Photochemistry.*
- Philip John Buckenmeyer
Physical Education: *The Effect of Endurance Training on B-Adrenergic Receptors in Skeletal Muscle.*
- John Crawford Buckner
Psychology: *The Development of an Instrument and Procedure to Assess the Cohesiveness of Neighborhoods.*
- Linda Lee Caldwell
Recreation: *An Examination of the Tradeoffs Made by Saltwater Fishermen When Deciding Where to Go Fishing.*
- Kenneth Ray Carroll
Physics: *Investigation of Noise in a Point-Contact dc Squid.*
- Linda Michelle Carter
Curriculum and Instruction: *Effects of Topicalization, Lookback Condition, and Cognitive Style on College Students' Summary Statements.*
- Perry Anthony Castelli
Education Policy, Planning, and Administration: *Factors Which Influence a Decline in Male Enrollment Occurring Between Elementary and Secondary Public School Vocal Music Programs.*
- Chryssoula Chairopoulos
Physical Education: *Effectiveness and Personal Rhythm in the Production and Control of Upper Limb Movements.*
- Anthony Chan
Economics: *A Look at the Simple-Sum Monetary Aggregates Versus Other Alternatives.*
- Janson Chiou-song Chang
Marine-Estuarine-Environmental Sciences: *Project Analysis and Environmental Pollution Control for the Expansion Project of the Shanghai Aluminum Plant.*
- Suckjeong Chang
Business and Management: *The Behavior of Security Prices in Response to Earnings and Dividend Announcements: Examination of Corroboration Effect and Estimation of Adjustment Speed.*
- Robert Allen Chin
Industrial, Technological and Occupational Education: *An Investigation of Selected Drafting Practices in Industrial Arts/Industrial Technology Education.*
- Quentin Charles Coleman
Agricultural and Extension Education: *Individual Characteristics and Organizational Factors that Influence the Use of the Microcomputer by Maryland Cooperative Extension Service Field Faculty.*
- Shelby Jean Cook
Human Development: *Preventing Adolescents from Getting Pregnant and Becoming Parents: A Study of the Federal Policies 1970-1985.*
- Edna Hammer Cooley
Communication Arts and Theatre: *Women in American Theatre, 1850-1870: A Study in Professional Equity.*
- Steven Laurant Coon
Zoology: *Induction of Settlement and Metamorphosis of Larvae of the Pacific Oyster, *Crassostrea gigas* (Thunberg), by L-DOPA, Epinephrine and Norepinephrine.*
- Edgar Brown Covert
Education Policy, Planning, and Administration: *Use of Expectancy Theory Concepts to Determine Motivational Implications of Proficiency Test Requirements for Graduation from High School.*
- Donald Francis Cox
Economics: *Initial Occupational Choice by High School Graduates.*
- Demoi Smith Crawford
Agricultural and Extension Education: *Legislation and Agricultural Education: The Impact of the Vocational Education Act of 1963 on Agricultural Education in Public Schools of the United States.*
- Gregory Lee Crosby
Curriculum and Instruction: *Qualitative Chemical Equilibrium Problem Solving: Student Conceptions of Le Chatelier's Principle.*
- William Bradford Cushman
Psychology: *Manipulating Cochlear Transduction Gain to Produce Oto-Acoustic Emissions.*
- Carol Brown Daniels
Marine-Estuarine-Environmental Sciences: *Development of Mutagenicity Assays Using Microbial Indicators and Marine Microsomal Activating Systems.*
- Camille Marie D'Annunzio
Applied Mathematics: *Numerical Analysis of a Singular Perturbation Problem with Multiple Solutions.*
- Pilar de la Toore
Computer Science: *Analysis of Tries for Variable Length Keys: Storage and Retrieval of Prefix Keys.*

- Rebecca Ann Devine
Microbiology: *The New Genus, Hyphomonas Has a Characteristic Physiology Which Sets It Apart from Other Budding Bacteria: Activities of Krebs Cycle Enzymes.*
- Hareesh Mitrachandra Dhawale
Economics: *Adjustment Costs, Implicit Contracts and Specific Human Capital.*
- Gisela Vorsprecher Dibble
Germanic Language and Literature: *Stromungsmotivik in Rilke's Duineser Elegien und Sonette an Orpheus.*
- Cynthia Susan Duchala
Poultry: *The Effect of Lesions of the Hippocampus of the Onset of Puberty in Japanese Quail.*
- Judith Ann Dudley
Curriculum and Instruction: *The Effects of Full-Day and Half-Day Kindergarten on the Academic Achievement of Chapter One (Title One) Students at the End of the Kindergarten and First-Grade School Years.*
- John Howard Yancy Edwards
Economics: *Congestion Function Specification and the Publicness of Goods Provided by Local Governments.*
- Cuevas Severino Endaya
Agricultural and Extension Education: *Occupational Aspirations, Plans Beyond High School and Changes in Sophomore VOAG Students of 1980—A Time Series Study.*
- Steven Leonard Estomin
Economics: *The Determinants of Profitability and Merger Premiums in Conglomerate Mergers.*
- Vern Clifford Falby
Music: *Music In and Out of Words: Musical/Textual Relations in English-Language Works (1948-1954) by Igor Stravinsky.*
- Scott Hugh Faller
Chemistry: *Structure of Odd-Z Lanthanum and Cesium Isotopes with N Greater Than or Equal To 82.*
- JoAnne Mae Favors
Curriculum and Instruction: *Institutional Change: An Investigation of Community Education at Paul Laurence Dunbar Community High School, Baltimore, Maryland, 1960-1982.*
- Jaime Alberto Fernandez-Baca
Physics: *Neutron Scattering Study of the Spin Dynamics of Amorphous Invar Alloys.*
- Malimage Tudor Fernando
Botany: *Trichothecene Production by a Plant Pathogenic Strain of Myrothecium roridum.*
- Joseph Angelo Fiola
Horticulture: *Application of Tissue Culture and Disease Screening Techniques to Rubus Breeding.*
- William Michael Fitzpatrick
Business and Management: *Antecedent Predictors of Information Search/Scanning and Decision Making Effectiveness Among Groups Within a Simulated Business Environment.*
- Mark Fox
Botany: *Characterization and Histopathology of Clover Yellow Vein Virus the Causal Agent of Winged Bean Mosaic.*
- Henry Thomas Freudenreich
Physics: *A Study of Hadrons Near the Cores of Extensive Air Showers.*
- Alphonso A. Frost, Jr.
Germanic and Slavic Languages and Literatures: *Ernst Dronke: Life and Works.*
- Barbara Ann Gage
Curriculum and Instruction: *An Analysis of Problem Solving Processes in Quantitative Equilibrium Problems in College Chemistry.*
- Federico Antonio Galarraga
Chemistry: *Organic Geochemistry Study of the Origin of the Heavy Oils in the Eastern Venezuelan Basin.*
- Daniel Lee Gallahan
Zoology: *Identification and Characterization of a Common Region for MMTV Insertion in Feral Mus musculus musculus.*
- Gene Elizabeth Gary-Williams
Human Development: *Well Being of Retired Black Males Measured by Selected Psychosocial Variables.*
- Janet Y. Goktepe
Business and Management: *The Role of Gender, Androgyny and Attraction in Predicting the Identity and Effectiveness of Emergent Leaders.*
- Allen Jay Goldberg
Electrical Engineering: *Finite Realizations of Non-Linear Functionals of White Noise.*
- Stella Sookdeo Gomes
Curriculum and Instruction: *The Relationship Between Structured Curricula and Expectation on Mathematics Performance of Secondary School Students.*
- Roberta Ann Goodman
Hearing and Speech Sciences: *Patterns of Acquired Dysgraphia: Evidence for a Model of the Normal Spelling System.*
- Alain Gosselin
Business and Management. *An Exploratory Investigation of the Relationship Between HRM Practices and Top Managers' Strategic Readiness and Commitment.*
- Andrea Gould
Education Policy, Planning, and Administration: *Perceptions of Professional Accreditation by Major University Actors. A Case Study: University of Baltimore.*
- William Michael Gibbons
Industrial, Technological and Occupational Education: *The Impact of Videotex on the Newspaper Industry: The Year 2000.*
- Timothy Scott Gross
Animal Sciences: *Biochemistry and Physiology of Retained Fetal Membranes in Dairy Cattle.*

- Kathleen McKenna Groutt
Health Education: *A Metahealth Analysis of the Lives of Gwendolyn Brooks, Dorothy Day, Ruth Gordon, Anais Nin, and Georgia O'Keeffe.*
- Scot M. Guenter
American Studies: *The American Flag 1777-1924: Cultural Shifts from Creation to Codification.*
- Michael McCeney Hagan
Economics: *The Economic Impact of Activity-Limiting Health Conditions on Households.*
- Thomas Arnold Hahn
Engineering Materials: *Thermal Expansion Behavior of Al-Si Alloys and of the Composite Material Systems: Al-SiC and Al-W.*
- Marjorie Dianne Hall Haley
Curriculum and Instruction: *A Study of the Effectiveness of Simultaneous Oral Production and the Total Physical Response Strategy on the Speaking Achievement, Attitudes, Motivation, and Interest of Level I Spanish Students.*
- Eugene Edward Hardekopf
Physics: *Relativistic Momentum-Space Equations with Applications to Atomic and Elementary Particle Physics.*
- Timothy Ray Harvey
Physical Education: *An Application of the Interaction Model of Anxiety as Applied to the Environment of the Compulsory Physical Education Class.*
- Brian Timothy Healy
Human Development: *An Analysis of the Genetic, Physiological, and Behavioral Correlates of Temperament in Young Children.*
- Lillian Hillary Hecht
Physical Education: *Effect of Endurance Exercise on Rat Cardiac Myosin Light Chain-2 Phosphorylation.*
- Rachelle Sara Heller
Education Policy, Planning, and Administration: *The Effect of M.E.C.C. and Papert Teaching Styles on the Level of LOGO Learning and the Conceptual Tempo of Fourth Grade Students.*
- Malvery Payne Henry
Physical Education: *Estimation of Body Fat in Black College-Age Males and Females.*
- Johnetta Lynn Hill
Health Education: *A Study of Social Support on Dual Role Stressors and Health of Women Clericals.*
- Jack Daniel Hill, Jr.
Industrial, Technological and Occupational Education: *An Investigation of the Implementation and Utilization of Computer Technology Within Selected School Districts in South Carolina.*
- Brian Allen Hollander
Zoology: *Pattern and Regulation of Gap Junctions in Insect Imaginal Tissue.*
- Kevin C. Holley
Applied Mathematics: *VLSI Implementation of Non-Linear Filters.*
- Terrence James Honan
Physics: *The Geometry of Lattice Field Theory.*
- Raymond Allan Hoover
Chemistry: *Theoretical Study of Pulsed Neutron-Gamma-Ray Spectroscopy for Geochemical Analysis.*
- Theodore Henry Hopp
Computer Science: *Generalized And/Or Graphs as a Modeling Tool for Diagnostic Problem Solving.*
- Mary Deems Howland
English Language and Literature: *A Study of Walker Percy's Novels as They Embody Gabriel Marcel's Concept of Intersubjectivity.*
- Mary Elyn Hoy
Education Policy, Planning, and Administration: *Children Have Opportunity to Plan.*
- Gary D. Hughes
Mechanical Engineering: *The Effect of Grain Size on the Hardness of Electrodeposited Nickel.*
- Mary Jane Gaines Hurst
English Language and Literature: *The Voice of the Child in American Literature: Linguistic Approaches to Fictional Child Language.*
- Yves Ulrich Idzerda
Physics: *Interacting Thin Film Systems Probed by Electron Induced Extended Fine Structure.*
- Alex Christopher Isherwood
Physical Education: *An Evaluative Profile of the Variables Used to Influence the Fund Raising Capabilities of Division I-A Intercollegiate Athletic Programs.*
- Janis Lynn Judson
Government and Politics: *The Hidden Agenda: Non-Decision-Making on the U.S. Supreme Court.*
- Naveen Kapoor
Chemical Engineering: *A Numerical and an Analytical Approach to Dynamic Modeling of Distillation Towers.*
- Patricia Anne Keenan
Curriculum and Instruction: *Stimulating Children's Imagination Through the Use of Creative Storytelling.*
- Hee Kim
Sociology: *The Architectonic of Georg Simmel's Social Theory.*
- James Ellison Kirkley
Agricultural and Resource Economics: *The Relationship Between Management and the Technology in a Multi-Species Fishery.*
- Peter F. Kokkinos
Physical Education: *Effects of High and Low Resistive Strength Training on Plasma Lipoprotein-Lipid Levels.*
- Patricia L. Cummings
Komoros
Counseling and Personnel Services: *Romantic Jealousy, Internalized Societal Values and Self-Esteem.*
- James Christopher Kozlowski
Recreation: *The Applicability of Recreational Use Statutes to States and Local Governments.*
- Theresa Louise Kraus
History: *The Establishment of United States Army Air Corps Bases in Brazil, 1938-1945.*

- Geok Koon Kuah
Civil Engineering: *Designing of Feeder Bus System Serving Existing Rail Transit System.*
- Soren Larsen
Mathematics: *Numerical Analysis of Elliptic Partial Differential Equations with Stochastic Input Data.*
- Michael D. Lasky
Economics: *An Economic Analysis of Regulatory Enforcement.*
- Martha M. Lauzen
Journalism: *Public Relations and Conflict Within the Franchise System.*
- Richard Warren Lees
Psychology: *The Relationship Between Deviant Eye Tracking and Schizophrenia Spectrum Dimensions as Measured by the Rorschach.*
- Jean Nellie Liang
Economics: *An Empirical Conjectural Variation Model of Oligopoly.*
- Richard Risser Lytle
Human Development: *The Effects of a Cognitive Social Skills Training Procedure with Deaf Male Adolescents.*
- Elizabeth Kimball MacLean
History: *Joseph E. Davies.*
- Ellen Barbara Magenheimer
Economics: *The Gains to Acquisition Premia, and the Theory of the Firm: A Theoretical and Empirical Analysis.*
- Salah Mohamed Mahmoud
Agronomy: *Effect of Soybean Root Exudates on Rhizobia.*
- Joseph Stephen Mancos
Government and Politics: *Congressional Bargaining and the Administrative Structure of CETA: An Explanation of Social Welfare Failure.*
- Joy Elaine Marburger
Agronomy: *Effects of Media Modifications, Genotype, and the Management of Donor Plants on Anther Culture in Wheat.*
- Anne Bianchi Marino
Education Policy, Planning, and Administration: *The University of Maryland Teacher Education Centers in the Year 2000: A Delphi Study.*
- Mahmoud Massoud
Nuclear Engineering: *An Experimental and Analytical Thermal-Hydraulics Analysis of a Model PWR Transients.*
- Paul Joseph Mastradone
Chemistry: *Rates and Reactions of Arsenic Species in Aquatic Systems.*
- Prosenjit Mazumdar
Physics: *Magnetic Phases in Amorphous Alloys.*
- Robert A. McDonald
Human Development: *Effects of Cognitive Style and Training in Spatial Rotation on Aerial Photographic Interpretation.*
- David J. Medoff
Human Development: *The Psychometric Study of Putative Spatial Tests.*
- June Lara Melloni
Education Policy, Planning, and Administration: *Interactive Videodiscs in Graduate Medical Education: Attitudes Toward the Design of a Program and the Instructional Value of the Technology.*
- Marilyn B. Meyers
Psychology: *Cerebral Processing of Nonverbal Affective Stimuli: Effect of a Process Variable on Hemispheric Asymmetry.*
- Charif Merouane
Chemistry: *Iron-Induced Reactions at 15 MeV/nucleon.*
- Debra A. Miller
Curriculum and Instruction: *Post Reading Instruction: Questioning Strategies, Individual Learning Activities, and the Use of Basal Manuals.*
- Ebraahim Moghaddam-Taaheri
Physics: *Dynamics of Runaway Tails in Magnetized Plasmas.*
- Mamie Clark Montague
Education Policy, Planning, and Administration: *The Influence of Communication and Employee Attitude on Job Satisfaction Among Nursing Service Personnel.*
- Betty Jane Moore
Government and Politics: *The Majority Leader of the Senate of the United States: Is He the Key to Senate Legislative Effectiveness?*
- Patricia Logan Morris
Curriculum and Instruction: *Effects of Training in Question Generation and Topicalization of Text on the Reading Comprehension of Seventh Grade Students.*
- Arthur Allen Morrish
Chemistry: *Analysis of Jet Fuel Thermal Oxidation Deposits Via XPS and SEM.*
- Michael James Mumper
Government and Politics: *Policy-Making for Student Assistance: A Network Analysis.*
- Sumitra Muralidhar
Microbiology: *Genetic Studies on the Fermentation of Ara Binose in Vibrio Parahaemolyticus Using Cloned Genes.*
- Aaron B. Navarro
Curriculum and Instruction: *An Investigative Study on the Relationship Between CAI Dialogues and the Cognitive Style and Locus of Control of College Students.*
- Sharon Newburg-Rinn
Human Development: *The Relationships Between Burnout, Stress, and Job Satisfaction Among School Teachers.*
- Terry Elaine Northcutt
Counseling and Personnel Services: *The Impact of a Social Skills Training Program on the Student-Teacher Relationship.*
- Sydney Emeh Onyeberechi
Curriculum and Instruction: *Syntactic Fluency and Cohesive Ties in College Freshmen Writing.*

- Patrick Gerard O'Shea
Physics: *Experimental Investigation of the Propagation and Focusing of Intense Relativistic Electronic Beams.*
- Lynnette Y. Overby
Physical Education: *A Comparison of Novice and Experienced Dancers' Imagery Ability, with Respect to Their Performance on Two Body Awareness Tasks.*
- Margery Fels Palmer
Curriculum and Instruction: *Student Teachers as Aides for Middle School Mathematics: An Exploration of Possibilities.*
- Susan Marie Patton
Psychology: *The Training and Development of Psychotherapists.*
- Shaunak R. Pawagi
Computer Science: *Incremental Graph Algorithms for Parallel Random Access Machines.*
- Mary Lou Luttrell Phillips
American Studies: *The Language of Performance Evaluation in the American Military: Document Analysis in a Contextually Grounded Study.*
- Edward Vidas Podleckis
Botany: *Multiple Virus Infection of French Hybrid Vidal 256 Grapevines.*
- Michael Popp
Mechanical Engineering: *The Simulation of Thermohydraulic Phenomena in a Pressurized Water Reactor Primary Loop.*
- William Augusta Porter, Jr.
Geography: *The Effect of Population Size and Change on Per Capita Expenditures of County Governments in North Carolina, 1960-1977.*
- Elinor Mabel Preston
Recreation: *An Investigation of the Effects of a Day Camp Program on Nursing Home Residents' Loneliness, Leisure Satisfaction, and Leisure Activity Involvement.*
- John David Putney
Nutritional Sciences: *The Effect of Glucuronic Acid on Longevity and Emergence in Adult Drosophila.*
- Magally Josefina Quiros
Entomology: *Family Tenuipalpidae: A Generic Revision and Phylogenetic Analysis (Acari: Tetranychoidae).*
- Venkatraman Raghavan
Aerospace Engineering: *Unsteady Boundary Layer Flows and Its Applications to Circulation Control.*
- Cinda Gail Raley
Curriculum and Instruction: *An Analysis of Freshman High School Students' Persuasive Writing Performance.*
- David Kenneth Rardin
Psychology: *The Mesh of Research and Practice: The Effect of Cognitive Style on the Use of Research in the Practice of Psychotherapy.*
- Kathryn Gearhart Reed
Psychology: *Perception of Leadership Behaviors.*
- Jose N. Reyes, Jr.
Nuclear Engineering: *A Study of Nonequilibrium Dispersed Two Phase Flow.*
- Debra Jones Ringold
Business and Management: *Consumer Response to Reductions in Freedom.*
- Ellen Patricia Roche
Economics: *The Effect of Property Taxes on Renters: Theoretical and Empirical Research on a Model of Dynamic Incidence.*
- Ann Kenyan Eccles Rose
History: *The Political Career of Cardinal Thomas Bourghier Archbishop of Canterbury 1454-1486.*
- Richard Brown Rosecky
Business and Management: *A Model for Facilitating Information Flow in a Channel of Distribution: The Consumer Response to Registration Cards.*
- Darlene Barbara Roszak-MacDonell
Microbiology: *Estimation of Viable but Non-Culturable Bacteria in Aquatic Systems.*
- Janet Linda Runcie
Sociology: *Childcare and Parenting: A Postconventional Model.*
- Alice Leigh Ryan
Curriculum and Instruction: *A Case Study of the Effects of Tutoring on Freshman Composition Students' Writing Apprehension.*
- David Rolland Sager
Marine-Estuarine-Environmental Sciences: *Avoidance Behavior of Morone americana, Leiostomus xanthurus and Brevoortia tyrannus to Strobe Light as a Method of Impingement Mitigation.*
- Karen B. Salmon
Special Education: *Predictions of Performance: Handicapped Students in Vocational Programs.*
- Carol Baker Sapora
English Language and Literature: *Subversion by Doubles: Doubling in the Fiction of Edith Wharton.*
- Diane M. Scheurell
Textile and Consumer Economics: *Factors Affecting Ventilation in Water Vapor Transport from an Enclosed Microclimate.*
- Lorraine Venanzia Schlaepfer
Nutritional Sciences: *A Longitudinal Study in a Rural Mexican Community: Analysis of the Growth, Health and Nutrition Aspects (0-10 Years of Age).*
- Margaret Bowman Schwartz
Zoology: *Ovarian Ecdysteroid Production in Drosophila melanogaster: Effects of Nutrition, Juvenile Hormone and Genotype.*
- Doris E. Scott
Human Development: *A Study of the Relationships Between Environmental Supports and the Cognitive Functioning of Black Infants.*
- Separamadu M. D. N. Senaratne
Biochemistry: *Amino acid-nucleotide Direct Interactions as a Possible Explanation for the Origin of the Genetic Code.*
- Clifford Alan Shaffer
Computer Science: *Relaxing Decomposition Restrictions of Quadrees and Techniques for Improving Linear Quadtree Algorithms.*

- Monika Maria Helene Shafi
Germanic Language and Literature: *Utopian Visions in the Novels of Women Authors.*
- Brian Francis Shea
Economics: *A Rule of Thumb for Stabilizing Official Intervention in Foreign Exchange Rate Markets: An Empirical Analysis.*
- Ming-Jen Sheu
Food Science: *Clarification of Apple Juice by Ultrafiltration and Energy Profiles of Concentrating Reverse Osmosis Preconcentrated Apple Juice to 72° Brix by Evaporation.*
- Younsook Shin
Textile and Consumer Economics: *Polymerization-Crosslinking of Cotton Fabrics for Superior Textile Performance.*
- Joseph Thomas Siewick
Chemical Physics: *The Development of a New Technique for the Study of V→T Relaxation of Infrared Inactive Vibrations and Its Application to Molecular Hydrogen.*
- A. Daud Silong
Agricultural and Extension Education: *Professionalizing Characteristics of the Training Profession in West Malaysia.*
- Yogendra K. R. Simha
Mechanical Engineering: *Analytical and Experimental Studies of Explosively Driven Fracture.*
- Anita Singh
Food, Nutrition and Institution Administration: *Relationship Between Zinc, Copper and Iron Status and Amenorrhea in Exercising and Sedentary Women.*
- Mukesh Singhal
Computer Science: *Concurrency Control Algorithms and Their Performance in Replicated Database Systems.*
- Jayanta Kumar Sircar
Civil Engineering: *A Framework for Spatially Distributed Hydrologic Modeling.*
- Supat Sirivicha
Food Science: *Gas Diffusion in Potato Plug.*
- Caleb Benjamin Smith
Education Policy, Planning and Administration: *An Investigation of the Perceptions Held by a Select Group of Foreign Students on the Role of Media in Development.*
- Florence Mood Smith
Curriculum and Instruction: *The Effects of Story Structure Training upon First Graders' Memory and Comprehension of a Wordless Picture Book.*
- Norma Jean Smith
Education Policy, Planning, and Administration: *A Test of the Assumption that Teachers Can Self-Assess Instructional Behavior with Only General Professional Education.*
- Laurens Henry Smith, Jr.
Zoology: *Osmolyte Permeability in *Noetia ponderosa* Erythrocytes during Hypoosmotic Stress: Control by Ca²⁺ and the Cytoskeleton.*
- Marc Barry Sokol
Psychology: *Innovation Utilization: The Implementation of Personal Computers in an Organization.*
- George William Somers
Mechanical Engineering: *The Flow of Saturated and Nearly Saturated Water Through Safety Relief Valves.*
- Mark Douglas Somers
Physics: *An Investigation of the Strong Equivalence Principle Through the Use of Freely Falling Geocentric Coordinates.*
- Cathleen Joan Somich
Chemistry: *Investigations of the Photochemistry of N-Methyl-1, 8-naphthalimide with Alkenes and N-Methyl-2, 3-naphthalimide with Phenylcyclopropanes.*
- Sang Hyuk Son
Computer Science: *On Reliability Mechanisms in Distributed Database Systems.*
- Sheryl Anne Stevenson
English Language and Literature: *Language in Motion: Readings of Parody in Modern Fiction.*
- Daphne Lisabet Stoner
Microbiology: *Degradation of Dibenzothiophene by an Estuarine Pseudomonad.*
- Anasuya N. Swamy
Curriculum and Instruction: *An Analysis of Students' Conceptions of Pressure-Related Gas Behavior.*
- Francoise Marie Taylor
French and Italian Language and Literature: *Identite et Hierarchie des Races dans L'Essai sur L'Inegalite des Races Humaines, D'Arthur de Gobineau.*
- Laura Tedeschini-Lalli
Applied Mathematics: *How Often Do Simple Dynamical Systems Have Infinitely Many Sinks?*
- Freeda Elizabeth Thompson
Industrial, Technological and Occupational Education: *A Comparative Analysis of the Effect of the Use of the Audio-Visual/Tactile Approach and the Audio-Visual or Conventional Approach on Achievement in Shorthand Theory.*
- Grey Bennett Thompson
Sociology: *Family Processes and Family Structural Effects on Black and White Children's Socialization Outcomes in Single and Two Parented Homes.*
- Semra Guven Tuncel
Chemistry: *Regional Scale Receptor Modeling in the Northeast United States.*
- June Louise Tveekrem
Chemical Physics: *Dielectric Measurements on a Near-Critical Binary Fluid Mixture.*

- Suzanne Jane Tyler
Physical Education: *The Influence of Stressful Life Events and Locus of Control on Injury/Illness of Collegiate Female Field Hockey Players.*
- Evelyn Pasteur Valentine
Education Policy, Planning, and Administration: *An Exploratory Study to Determine the Feasibility of Strategic Planning in Selected School Systems in the State of Maryland.*
- David Michael Van Wie
Aerospace Engineering: *An Application of Computational Fluid Dynamics to the Design of Ramjet Missile Components.*
- Robert Ward
Curriculum and Instruction: *The Relationship Between Migratory Children's Figure-Ground Perception and Their Graphic Representations.*
- Willard F. Waterfield
Botany: *Fatty Acid Composition and Membrane Characteristics of Ustilago Maydis Following Exposure to an Engosterol Biosynthesis Inhibitor.*
- Timothy James Watt
Chemistry: *Diphosphine Disulfides: Types and Mechanism of Formation by a Grignard Reaction.*
- Howard Weiss
Mathematics: *The Geometry of Measured Geodesic Laminations and the Earthquake Flow on Teichmuller Space.*
- Kathryn Kostin Weston
Counseling and Personnel Services: *Development of an Instrument to Assess Teachers' Knowledge of Behavioral Principles.*
- Andrew Peter Weston-Dawkes
Chemistry: *Structure and Evaporation in the $^{56}\text{Fe} + ^{56}\text{Fe}$ and $^{56}\text{Fe} + ^{238}\text{U}$ Reactions.*
- Thelma Marianna Williams
Counseling and Personnel Services: *Racial Identity, College Environment, Self-Efficacy and Vocational Interest: Correlates of Academic Progress for Black Undergraduates in Computer Science and Engineering Progress.*
- Carol Kay Winkler
Public Communication: *Presidential Responses to Hostage Situations: A Rhetorical Analysis.*
- Cheryl Ann Winkler
Zoology: *The Characterization of the Major Histocompatibility Complex in Felis catus.*
- Jan Jerzy Winnicki
Mathematical Statistics: *A Unified Estimation Theory for the Branching Process with Immigration.*
- Martha M. Wulfsberg
English Language and Literature: *The Divided Self in the Fiction of Walker Percy.*
- Abdul Aziz Bin Mohd. Yaacob
Economics: *Islamic Banking and Economic Development.*
- Woon Jin Yang
Botany: *Inducible Cadmium-Binding Proteins from Soybean Roots and Cultured Cells.*
- Jin Yoo
Physical Education: *The Effects of Cognitive/Somatic Anxiety on the Attentional Processes: A Test of Easterbrook's Cue-Utilization Hypothesis.*
- Young Je Yoo
Chemical Engineering: *Kinetics and Optimal Control of α -Amylase Production from Bacillus amyloliquefaciens.*
- Katherine Ann Zantal-Wiener
Special Education: *Implementation of a Disciplinary Policy for Handicapped Students.*
- Marina Zivkovic
Meteorology: *Sensitivity of Two Dimensional Barotropic Flow to Mesoscale Nonlinearity.*
- Doctor of Education**
- Carl Roosevelt Bennett
Education Policy, Planning and Administration: *Students' Concept of "Old".*
- Deborah Jo Heiberger
Education Policy, Planning, and Administration: *A Comparison of Selected Indicators of Effectiveness of Elected and Appointed Boards of Education of Local School Districts in Maryland.*
- Karen Sue Hinkle
Curriculum and Instruction: *Investigation of the Relationships Among Learning Style Preferences, Personality Types, and Mathematics Anxiety of College Students.*
- Marian Jenkins Jones
Curriculum and Instruction: *Effects of Presentation Mode on Comprehension Monitoring and Comprehension Adequacy of Average and Below-Average Readers.*
- Leo William McDonald
Curriculum and Instruction: *An Experimental Study to Assess the Changes in Attitudes Toward the Evolution-Creation Issue of High School Biology Students Who View a Student Production of Inherit The Wind.*

Harold J. Winstanley
Curriculum and Instruction:
*Teacher Prediction of 6th and
8th Grade Students' Success
on a Criterion-Referenced
Reading Test.*

Dennis Woroniecki
Education Policy, Planning,
and Administration: *A
Comparison of Junior High
and Middle School Students
in a Suburban School with
Respect to Incidence and
Treatment of Behavior
Problems.*

Doctor of Musical Arts

Socrates Armenak Boyajian
Music: *Music for Flute/
Percussion/Tape.*

Deborah Brown
Music: *Ned Rorem: The
Complete Works for Solo
Piano.*

Nancy Rita Matarazzo
Music: *The Art Songs of
Ottorino Respighi.*

Kathleen Cooper Vadala
Music: *The Concert Works of
Jean Absil for Solo Piano: A
Performance Tape and
Stylistic Analysis.*

Carol Jane Yampolsky
Music: *The Solo Piano Music
of Chick Corea, Billy Taylor
and Mary Lou Williams.*



Master of Arts

American Studies:

Lili Corbus Bezner
Christine K. Kubo
Mary Terrence McKay
Kathryn Anne Staropoli
Gladys Lunge Stifel

Applied Mathematics:

James Patrick Collins III
Laurie Melany Darmody
Paul Mark Margolis
David Burton Scott
David Francis Walnut

Art:

Pamela Rae Hall
Pamela Diane King
Ruth Garbisch Manchester

Communication Arts and Theatre:

Bradford Lyle Baker
Bradford Scott Case
Elayne G. Clift
Katherine Marie Collins
Gloria Peabody Gallagher
Ayelet Harpaz
Craig Aiken James
Lucretia Ames Latta
Jennifer Anne Lincoln
Brian Allen McNelis
Steven Michael Mister
Jody Dee Morrison
David Samuel Paglin
Anne Lynn Paxton
Gay S. Plungas
Karin E. Pusey
Máiri Breen Sablosky
Patsy Sims
Edwin Paul Slaughter
Jeri Lee Taylor
Pilar Vitoria-Luzan
Karl Warren
Helen Dugan Worth

Counseling and Personnel Services:

Kathryn Ann Clark
Joanna Der-Stepanian

Jayne Mead Gresch
Cheryl P. Hiller
Theresa Ann Hoffmann
Barbara E. Morris
Stephanie Lynn Quade
Mary A. Rieder
Marie Terése Sergent
Wendy Urban
Steven Larrimore Van
Wagoner
Karen S. Wood

Criminal Justice and Criminology:

Eunho Choe
Ellen Gail Cohn
Susan Lynn Miller
George Nelson Weber, Jr.

Curriculum and Instruction:

John Franklin Baker
Jennifer Hicks Dowell
Susan Grimmnitz Foster
Meryl Lee Hall

Economics:

Douglas Michael Addison
Thomas William Bickerton
Kara Teevan Boatman
Marcos Andre Bonturi
Lesley Ann Cameron
Chang-Yu Chao
Mark W. Chimiak
Rosalyn T. Clark
Stephanie D. Ericson
Curtis L. Eriksen
Amy Friedheim
Roderick Gaither
Mark Timothy Gibson
Ivette Cristina Granier-Smith
T. J. Grubbs
John Charles Langer
Margarida Malaquias Mateus
Kathy Ann Ormiston
Linda Marie Patterson
Jody Marie Perkins
Peter Patrick Schaffer
Alan I. Zucker

Education Policy, Planning and Administration:

Sarah Baker Andrus
Francis Michael Joseph
O'Brien

English Language and Literature:

Danny Osei Aidoo
Richelle Elaine Ball
Cathy W. Barks
Gregory L. Becker
Anna Marie DeArmond
Linda Cooper Elliott
Edmund Joseph Goodman
Christine Rauchfuss Gray
Kenneth E. Kaplan
Kristina Ann Kessler
Valerie Denise Macys
Charles Thomas Magnetti
Daniel Jordan McMahon
Jon Kennan Reiner

French Language and Literature:

Catherine Shanti Boehme
Kenneth Bryon Haines
Benedicte Marie-Christine
Monicat
Mary Stephenson

Geography:

Victoria Helen Clayton
Jane Zhen Feng
Holly Sue Gehring
Russell Everett Grace
William Francis Henaghan
Andrew Maria Modelski
Asta Melitta Urbancic

Germanic Language and Literature:

Virginia Sue Alexander
Bruce Alan Kibler

Government and Politics:

Doreen Ann Duffy
Judith A. Garber
Valerie Doris Lehr
Jay M. Rothman
Sharon Aline Sykora
Charles Alan Ward
Francois Toe Suotepo Wurah

Health Education:

Joseph R. Adlesic
Frances D. Allen
Joyce Maloney Barnett
Diane Edith Boston
Alan David Goldberg
Janet Marie Muir
Susan Marie Muller
Lauren J. Weiss

Hearing and Speech Sciences:

Nancy Beth Elson
Alison Briggs Finkelstein
Diane Joy Freed
Ruth Karen Kabatchnick
Marion Sabrina Kiesow
Jodie Lynn Levine
Aurion L. McGillis-Dwyer
Elena M. Munero
Cheri Payne Shervin
Deborah Kay Stephenson-
Opsal

History:

Laura A. Bédard
Jeanine Potter Derr
Rebecca Aleene Ebert
Jonathan Todd Ellison
Richard Earle Holl
Jeffrey Lane Karlin
Donald James Leake
Katherine Ann Morin
Joseph Eugene Walukonis
Kenneth Clarke Wenzel

Human Development:

Mary Kathryn Mead
Marsha K. Nickels
Anne Marie Smith

Industrial, Technological and Occupational Education:

Paul Richard Edmondson
Richard Scott Gray

Journalism:

Faith Gavin Kuhn
Jane Gallagher Silverstein

Mathematical Statistics:

Tandi Vettel

Mathematics:

Mark Allen Prysant
Yun-Tung Wong

Physical Education:

Robert Noel Baldwin
Diana del Carmen Barceló-
Viera
Roland Charles Collins, Jr.
Meredith E. Conn
Michael E. Dupuis
Suzanne Marie Ehmann
Jacqueline Marie French
Joseph Francis Grikis
Paulette Alyse Guy
Linard Webster Hancock
Tina L. Moran
Cindy Lee Norden
Eugene Demetrius Sessoms

Psychology:

Deejon Bradby
Marie-Jocelyne Gessner
Alissa Sue Jones
Andrea Michelle Marcus
Maryann Margaret Wzorek

Recreation:

Jeffrey Colin Gardner
Anne Marie Herink
Stephanie Lynn House
John James Mahlmann
Ann Flather Miles
Ruth Lynn Ragsdale
Katherine Rose Savits
Alisa R. Shore
Rose Marie Ward

Sociology:

Christine Smith Cox
Ratchaneekorn Dibbayawan
David George Geiger
Timothy Shane Parker
Jacquelyn Scarville

**Spanish Language and
Literature:**

Maria Clemencia Alvarez B.
Armando Figueroa

Special Education:

Sandra Newcomb Dobbins
Rebecca Anne Fisher Hickey
J. Lawrence March

Urban Studies:

Martin Anderson
Beverly D. Bond
Richard Todd Girdler
Beverly Selena Hill
Rebecca Lee Queen
Mark Delaney Rawlings
Gunther Stern

Master of Science**Aerospace Engineering:**

Donald Wayne Ausherman
Gregory Lee Beyke
Kevin Sean Early
Rodger Enrique Farley
Phillip Merrill Fine
Yong Hyup Kim
Ashok Law
Joon Won Lim
Khanh Quoc Nguyen
Leo Patrick O'Hare
Shanmugam R. Paragiri
James Francis Peters
Ricardo Andres Price
Aaron Arthur Salzberg
Dhananjay Krishnaji Samak
Mark Winfield Scott
Bruce Daniel Snyder
Michael Linwood Stickler
Frederick Abayomi Tasker
John Gerald Varwald
Vincent Joseph Zaccardi

Agricultural Engineering:

Collin Roy Burrell
Michael Jay Krones
Patricia Jane Lehtola
Joel Michael Milano
John Quinn

**Agricultural and Extension
Education:**

Mark Sennett Garland

**Agricultural and Resource
Economics:**

Theresa-Marie D'Addio
William Charles Lewis
Mauricio Pizarro Vera

Agronomy:

Djime Djibrine Adoum
Paul Frederick Bell
Peter Wertheimer Benedetto
Mark Christopher Bolgiano
Kevin Gordon Marcus
Offiah Ogbonnaya Offiah
Amanda Mary Prigg
Robert Steven Sowers
Mark Hjalmer Stolt
Gilbert Harris Williams

Animal Sciences:

Nathan G. Birnbaum
Kathleen Power Mahlke-
Johnson
Michael Anthony Pratta
Peter K. Savage
Lynette Hallgren Scaffidi
Geetha B. Scrinivasappa
Judith E. Strohmaier
Gamini Nisanath
Wickramatilake

Astronomy:

Tilak M. Hewagama

Biochemistry:

Mary Edith Carpen
Deborah Gray Harrell
Mary Diana Stemple Strem

Botany:

Daniel Joseph Bell
Masdiar Bustamam
Klaus Hermann Kaestner

Business and Management:

Kim Newberg Ball
William Russell Fiste III
Eileen Brenda Haberman
Tin-Long Lin
Robert Brevoort Murdock, Jr.
Siuyuan K. Tai
Janice M. Williams

Chemical Engineering:

Christophe René Bertrand
Delroy George Blissett
Nelson Prentice Bryner
Chao-Hsi Chang
Peter Christopher Drougas
Cologer
Shailesh Madhusudan Dave
James Hsien-Tsung Hsu
Thomas Henry Micklas
Ciro Luis Pinto-Coelho
Craig Kenji Sakai
Kevin Joseph Smith
Kuo-Jen Su
Yun Hsia Wang

Chemical Physics:

Azzedine Abbaci
Hacene Boukari
Karen Gruner

Chemistry:

Nancy Lynn Gilfrich
Mudlagiri B. Goli
Caroline Theresa
Homonnay-Preyer
Richard H. McBride
Jeff Stanley Morrill

Civil Engineering:

Mohammad Akbar
Siddique S. M. Alemneghad
Olawale Abodunrin Ayodeji
James Adams Barrack, Jr.
Christine Joanna Benowskyj
Bo Chen
Thomas Michael Danielson
Jeffrey Edmund Fuchs
Ismail Fuad Hanieh
Wen-Shuen Hong
Wulin Li
Jiayang Liu
Mokhtar Mahi
Abbas Motamedi
Lhadj Moumena
Ema Ikechukwu Obiarinze
Angel Santos Paredes
Joseph Jerome Phelan
Joseph J. Rufka
Bijan Sistani
Young Goo Son

Yvonne Thelwell
Natacha Blanche Elisabeth
Thomas
Ogbonnaya Ojah Uduka
Jinrong Wang
Tien-Tsair Wang
Roy Gill White
Stanley E. Wildesen
Abdelkader Zerrouk

Computer Science:

David L. Andre
Frederick Edward Boland
Stephen Kenneth Castro
Sharat Chandran
Shu-Jen Hsiao Chang
Show-Fune Chen
Jiang-Hsing Chu
Peter Brennan Cottrell
David Charles Freides
Michael Neil Gray
Ari David Gross
Shang-Hsiu Sue Hsiung
Shie-Rei Huang
Yennun Huang
Kyu-Hyun Hwang
Pauline Q. Hwang
Kuei-Hsiang Lee
Susan Chia-Han Lee
Anne Marie Litcher
Wai Lin Lor
Joshua Lubell
Michael P. Marrone
Sharon Kay Millheim
Daniel Mayer Ostroff
Debabrata Patnaik
Raju Prasannappa
Maria Elena Salazar Bertran
Olaf Andrew Schoenrich
Uma Kant Sharma
Jeffrey Henry Straathof
Krishnan Subramanian
Judin Sukri

Electrical Engineering:

Margaret Louise Bates
Michael Grant Beasley
Hans Peter Bluem
Zhong Ming Cai
Anthony Louis Caviglia
Chu Rui Chang

Pau-Chen Cheng
Gerald Constantine Daus, Jr.
Frederick Samuel Deitz
Fariborz Ebrahimi
Liang Fang
Gennady Friedman
Michael Joseph Giovannoni
Warren Keven Gladden
Hung Wang Goh
Levent Gün
Ann Maiorano Haley
Gregory Steven Hill
Jeremy Frederick Jacobsohn
Margaret Mary Joyce
Anil Kumar Kapoor
Anthony LaVigna
Hung Van Le
Peter Li
Shyh-Wei Luan
Pascal Luck
David Charles MacEnany
Gabriel Isaac Mayo
Peter Kerr McLarty
Sau Nin Mok
David J. Mountain
Kim Nguyen Viet
Peter Vincent Panetta
Do Won Park
Kshemendra Nath Paul
Wilfredo Valentin Perez
Majid Ressaie
Gary Lynn Rouse
Shiuh-Pyng Winston Shieh
Jim Sung
Tedijanto
George John Theodorakos
Luiz Antonio Vitoria
Emily Mitchell Wasser
Stanley Bruce Wernek
Sehoon Woo
Han Sub Yoon
Joseph Anthony Zott

Engineering Materials:

Bernard Samuel Covino, Jr.
Michael W. Gust

Entomology:

Herbert Bennett Jacobi
Craig David Lamison
Ruth Stanly Salvaggio

**Family and Community
Development:**

Sonia V. Bernardo
Silvia Boada Martinez
Kathleen Ann Cohan
Patricia Hawkins
Margaret Theresa Lawrence
Jodi Lynn Leatherman
Pilar Medina de Lopez
Valerie Ann Murphy
Edgar Eduardo Rivas
Terry Lee Thornes
Sally Stribling White
Shirley Eason Williams

**Food, Nutrition, and
Institution Administration:**

Rebecca Susan Bitzer
Cynthia W. Frazier
Nitu Gupta
Holly Berry Irving
Phyllis Brooks McCarron
Jane Gaffey Oshinsky
Judith A. Quick
Martha Jean Stubbs

Food Science:

Maritza Graude Jugo
Cecile E. La Grenade
Julia Ann Oriani
Chandrakar Kundur Reddy
Sunee Trofa
Youn Hee Yoo

Geology:

Jennifer Renee Dennis
Robert Christopher Tacker

Horticulture:

Steven A. Altman
Mark Alan Bohning
Charles Colston Burrell
Stephen Parker Dubik
Matthew Gerard Finn
Wendy Sue Higgins
Marisa Maiero
Hui Shih
Brenda Jo Skarphol
Fernando E. Vega-Sánchez

**Marine-Estuarine-
Environmental Sciences:**

Warren Edward Johnson
Anthony Steven Pait

Mechanical Engineering:

Ali Asghar Bakhshi-Dezfouli
Ying-Fa Chen
Pen-Tai Chiang
Shang-Ying Chang Clark
Gajanan K. Deshmukh
Frank Louis Ficadenti
David A. Frommer
Edward Gaines Gipple
Harry Joseph Hoffman
Gean-Chung Hsu
Amit Kar
Shamsuddin Khatri
Chen-Chou Lin
Mehran G. Mojarrad
David Ernst Neuberger
Yen-Hao Pan
Dean R. Putnam
Richard Thomas Reed
Mark Monroe Thornton
Anil K. Trehan
Kenneth Wong
Brian Lee Yaney

Meteorology:

Peter Rath Ahnert
Christopher Alan Burr
Joseph Vincent Fiore, Jr.
Stuart Mark Freidenreich
Paul Anthony Jendrowski
Robert Edward LaPlante
Edmund M. Larson
Andrew Mark Vogelmann

Microbiology:

Susan Camille Wolski

Nuclear Engineering:

Kiandokht Kafie
Carl Raymond Klee
Michelle Sandy Neuder

Nutritional Sciences:

Mary Elizabeth Cerny
Claudia Elaine Danner
Joan Marie Given

Physics:

Steven W. Daniels
Dimitrios Alexandros
Dimitroyannis
Brenda Lynn Dingus
Julian M. Franklin
Emily Alice Greene
Todd Morgan Lang
Peter William Maymon
Michael Wiant
Li Yan

Poultry Science:

Robert Roderick Gabel

Psychology:

Susan D. Brown

Textiles and Consumer**Economics:**

Judith Ann Clark
Marsha A. Feldstein
Sharon L. Fivel
Shu-Hwa Hwang
Kathleen Marie Marvin
Yusuf Ulcay
Vikram Widge

Zoology:

David Scott Cissel
Michael Eugene Gross
John Joseph Heisler
Martha Susan Nizinski
Suzanne Martel Pitts
Kathryn Lynn Poteet
Timothy James Schoen
Stefan Andreas Sommer
Joseph Lee Staton
Theresa Maria Stevens

Master of Education**Counseling and Personnel Services:**

Marianne Sharline Conrad
Tracy Anetta Craig
Linda Catherine Hoover-
Schoenberg
Diane Elizabeth Kime
Ruth Diane Leitner
Marsha Ann Mason-Sowell

Kathryn M. McQueeney
Judith Pauley
Gary Robert Ratcliff
Francis Rothuen Ridley, Jr.
Ruth B. Rondberg
Marianne Smyth
Lisa Yvette Thomas
Carolyn Ruth West
Suzanne Maurice Yeaman

Curriculum and Instruction:

Laurie Ann Annonio
Rachel Ann Auclair
Brenda Jean Bloomgarden
Nancy Alice Boardman
James G. Deegan, Jr.
Vivian K. Gee
Kathleen Alice Grasso
Reba Pestun Jones
Linda Marie Kane
Hussin Bin Khairan
Deborah Jane Menke
Sam Frank Morina, Jr.
Jo Ann Wieger Price
Nancy L. Robinson
Leslie Carol Roper
Rita Yolanda Bahus Sato
Dale Grimes Schirra
Diana Theoni Stathopoulos
Robert Louis Thomas
Usha Venkatesh
Linda Marie Vinson
Rachel Curran Whittington

Education Policy, Planning and Administration:

Louis Francis Cate
Zaharah Hassan
Lynn Evon Zainfeld
Michael Paul Zukauskas

Human Development:

Jennifer Belinda Branch
J. Elliott Cooper
Odell Travis Gibbs
Joan E. Hall
Margaret Alice Lloyd
Audrey Marie Palmer
Laura Lee Pruitt
Irene Elizabeth Stiebing

Industrial, Technological and Occupational Education:

Bernice Ethelda E. James
George Mcleod Payne
Rodney B. Stevenson
Ruth Leet Tuttle

Special Education:

Connie Lynn Fouchard
Barbra A. Stoddard
Virginia A. Tucker
Margaret Corman Wicks

Master of Business Administration**Business and Management:**

Jeffrey Louis Antoon
Mark Andrew Armelino
Charles James Barrett
Thomas Martin Bausch
Sandra Leigh Beard
Deepak Tejkumar Bhatia
George W. Blum
Ann Elizabeth Brinsmead
Timothy Patrick Callahan
Michael Wayne Castor
Ronald Roland Charpentier
Edward Joseph Curry
Mary Theresa Weisgerber
Curtis
John C. Dimitrijevic
Jeffrey Eugene Eicher
Eilene Linda Eisenberg
Johann Enslin
Robert Mitchell First
Karen June Fleischman
Terri Gamache Gick
Howard Steven Goldman
Belinda Gesine Groth
Greg W. Hanifee
Michael Joseph Hanrahan
Eric L. Helff
Randee Hilton
John Frederick Hornbeck
Peter Juen-Wen Huang
Wesley Augustus Huff
Joe Jenkins
Brenda E. Joseph

Bryan Howard Kanefield
Jeffrey Paul Kaplan
Joel Franklin Kaufman
David Chetwode King
James Sydney King, Jr.
Rita Irene Klein
Gabor Istvan Kovacs
Ralph Leon Lary III
Yale Jeffrey Lewis
Mark Louis Loepere
Edward Jee-Phong Loh
Samuel Lue
Michelle Suzanne Lynn
Thomas Patrick Lyons
Michael Madia
Alberto Maggiori
Robert Matthew Mangiacotti
Pamela Sue McCarthy
Pauline Colette McGuire
Rebecca Ann Meyer
Walter Scott Miller
Daniel John Moyer
Linda Lee Nichols
Gregory Jon Paradiso
Joseph Paul Pestaner
Max Roderic Peterson II
Cynthia A. Petty
Donald Vernon Pierce
Nan Judith Rogovin
James L. Russo
Thomas Joseph Schonhaler
Lisa Ann Scorpio
San-Liang Sheu
Steven Anthony Sienkiewicz
Gregory K. Smith
Kari L. Staddon
Timothy D. Streilein
Eric Carlton Turner
Susumu Ueno
R. Dirk Van Wie
Debra Sue Vetrano
Debra Ann Myers Wah
Richard Henry Walker, Jr.
Jean Lizbeth Waxman
Audrey Louise Wilson
Howard J. Ziegler

Master of Music

William Oxley Brubeck, Jr.
Roy March Landers Hakes
Bradley Duane Johnson
Janice Elaine Kilgore
Julia Ann Larson
Sean Patrick McCarthy
Kathleen Marie McGhee
Deborah Hall Milan
Mary Edna Newton
Kimble Louis Rose
Myra Starkman Tate
Walter William Todenhoft
Carolyn E. True
Margaret E. Wickham

Master of Library Science

Library and Information Services:

Laura A. Bédard
Robert Leonard Buckley
Mitchell Aaron Cahan
Rebecca Aleene Ebert
Jonathan Todd Ellison
Allene Valerie Farmer
Ann Witherspoon Henriksson
Anne Craig Humphreys
Denis Joseph Konouck
Mary M. Kroder
Pamela Jenkins Licht
Christopher R. Mathias
Kathleen Celia McDonough
Karl Frederick McFarland
Joanne Lee McHocko
Sharon Elizabeth Medley
Susan Elizabeth Myers
Amado Narvaez, Jr.
Rose Marie Neary
Andrea K. Potter
Sarah Kathleen Radick
Margaret Alden Ransom
Mary Ellen Rounds
Sheau-Chyi Shyu
Judy Lynn Solberg
Inhye Kim Son
Martha Nagelhout Sykora

Diana Gayle Valentine
Susan M. VonBraunsberg
Marlena Malmstedt Wald

Master of Fine Arts

Art:

Anne Marie Fleming
Bruce Mason Gugliuzza
Scott Clemans McIntyre
Elbert Samuel Peters
Mary Shaffer
Megan Whitman Widger

Master of Architecture

Margaret Edith Clarke
Wanda Marie Cregger
Mark Daly Farber
John Francis Giubilo
Lauren Ann Goldberg
Mark Dennis Hughes
Timothy Brian Kearns
James Bryan King
Lang Hoang Lê
Pedro Manuel Porro
Donna Angela Summers
Pennington
Robert Manuel Rodriguez
Maurice Zev Schlesinger
Michael John Sullivan
Stephen James Wilczynski
Fernando Alvaro
Zuñiga-Pflücker

Master of Public Management

Mary Patricia Agostinelli
Mary Elizabeth Carroll
Mitchell Reagan Coffey
Maureen Bernadette Cusick
James Nicholas Daukas
Gabor Istvan Kovacs
Pauline Colette McGuire
Monica Mary McPherson
Marie-Edith Rose Michel

Charles Preston Niblack
Richard Webster Robinson
Joan Belen Rohlfing
Gary Allen Seale
Aron P. Trombka
Lisa Scheckel Vann

Master of Public Policy

Gwendolyn Frazier Hall
Carol Ann Jacob
Alan George MacLeod
Mary Louise McDonough
David Bruce Mitchell
Michael Pawlukiewicz
Hugh Victor Perkins
Edward Garland Phoebus III
Kristine Marie Schlenker
Carolyn Mooney Scriber
Ellen T. Shombert
Loren Edward Yager

Master of Applied Anthropology

Mary Elizabeth Felegy
Lisa Ann Lowe
Susan Guise Sheridan
Edward Eugene Thorsett
Matthew Rider Virta

GRADUATE CERTIFICATES IN GERONTOLOGY

Master's Level:

Alice D. Finley
Patricia Hawkins
Edgar Eduardo Rivas
Hubert L. Sonnenschein
Mary Anne Sonnenschein
Rossme A. Taylor
Sally Stribling White

Doctoral Level:

Mamie Clark Montague

DIVISION OF AGRICULTURAL AND LIFE SCIENCES

College of Agriculture

Bachelor of Science

Agricultural Chemistry:

Julie Ann Campbell
Paul Phillip Powers
Jacquelyn Kay Richardson

Agricultural and Extension Education:

Grace Alice Mitoko
Scott Emerson Myers
Mary Ann Sandeen
Mark Alan Stull

Agricultural and Resource Economics:

Basil Webster Coale
Oliver Daryl Kirk
Steinunn Sigurdardottir

Agronomy—Crop Science:

Michael Geary Fisher
Stephen Bruce Matlack
Brian Johnson Shufelt

Agronomy—Soil Science:

Deborah Lee Broyles
Peter J. Goeden
Luanne Kay VanderMale

Agronomy—Turf and Urban:

Richard Rollin Elliott (2nd
Major: Horticulture)
Christopher Michael Kerner

Animal Sciences:

Todd Adams Bugbee
Mark Richard Gobin
John Steven Hipp
Kathleen Ann Lackey
Kimberly Anne Pardoe
Tracy Jean Roberts
Olga Marta Roviralta
Wendy Joy Smith
Cynthia Kay Stadler
Carol Anne Kristina Trypus

Food Science:

Angela Denise Cornish
*Marlene Rose Hamilton
Jorge Boliver Jara, Jr.
Allison Best Moyers
Barbara Lynn Ravenscroft

General Agriculture:

Christopher Lohse Baker
John Elwood Brader
Howard Thomas Kerr
Karen Lynne Lethbridge
Alexander Marcellus P.
McKinney III
Andrew Thomas Simmons
Charles Thomas Wheeler
John Patrick Zawitoski

Horticulture:

Donna Carter Alban
§Teri Lea Bennett
Kevin David Clark
Margaret D. Dessaint
William C. Friedkin
Cynthia Lee Godman
*Bradley Ruitter Groelsema
Zan Lynn Koldewey
Dennis Paul Kratz
John Fan Lee
Julie Ann Mabe
Maria Woodson Malloy
Michael Stephen Miller
Kenneth Wayne Novak
*Kimberly Kaye Reinowski
Michael Joseph Riordan
Mary Alyce Johnson Roberts
Amy Rae Stanbury

Natural Resources Management

*Theodore Floyd Bresee
Alan Edward Calfee
Jon Edward Cofrancesco
James Charles Johnson
Brian Cutler Latta
Claire E. McCabe
Mary Susan Morschauser
John Peter Moulis, Jr.
Charles Todd Nichols
Ingrid Yamill Padilla
*Tracy Lynn Pollak

Robin Rogers Reutlinger
Peyton Amy Taylor
Denise Lynn Volk
Neal Robert Welch
Christopher Scott Worden

Poultry Science:

Carroll Jay Horine

Division of Agricultural and Life Sciences

Bachelor of Science

Biochemistry:

Dana Elizabeth Austin (2nd
Major: Anthropology)

Thomas Hawkins Ayers

Dale Allen Baker

Michael Patrick Boyle

Wendy Anne Breyer

†Willie June Brickey

Lawrence Joseph Carroll II

Yoomi Choe

*William Achilleas Dounis
Nicholas Brendan Duck (2nd
Major: Botany)

Chho Lun Duong

Jaleh Zahra Eslami

§Ruth Brenda Felsen (2nd
Major: Linguistics)

Randall Scott Friese

Hans Georg Fuhs

Karen Elaine Hutchings

Bernadette Anne Johnston

Musele Archibald Kabila

Stephen Kyo-Sung Kim

*Jeffrey Lieberman

Jacqueline Mary Macia

Anthony Adolplus McFarlane

Maureen O'Donnell

Danny Philip Paoli

Matthew Kihoon Park

Ramin Vaziri Parsey

*Rishi Raj Rajan

Olga Marta Roviralta

Erik Lawrence Russell

Elam Safi

Arooj Magbool Shaikh

Mark A. Spencer

Minh Chi Truong
Henry H. Walbesser III
Patricia Joy Williams
Henry Po-Chen Wu
*Hung Yu Wu
Meng-Chin Grace Wu

Botany:

Alan David Brooks
Barbara Zita Doman
Robert Louis A. Tetrault

Chemistry:

Elna Castro Araquel
David Wayne Benach

*James Joseph Conners

Letitia Michelle Deas

Thomas Joseph Hart

Robyn Frances James

Susan Jenney

Jerson Joseph

Andrew Thomas Keepers

Vivian Monique McKoy

Alejandro Fernando Montoya

Kimberly Iris Moran

Beth Elise Owens

Soon-Duk Park

Peter Charles Pasquier

John Duckery Ragsdale III

Susan Rene Rose

Kevin Scott Sall

Michael John Eugene
Sanchez

Samir H. Shaban

Thais Motria Sielecki-Dzurdc

Carol Joy Stratton

Guy Van Orden Swartwout

†Tuanh Tonnu

Kenneth Michael Wells

Natanael Wijaya

Entomology:

Katherine Marie Gott

Holly Anne Sheftell

General Biological Sciences:

Jeffrey Lynn Baker

Richard Ned Bamford

Lisa Renée Banghart

Perry Todd Bonner

Charles Edward Card

Michael Emmet Daly

Kim Elizabeth Davis
Catherine F. Dougherty
David Alan Evans
Saralyn Denise Fetter
Viviana Pilar Fuster
Keith Alan Gold
Geoffrey Mitchell Hannigan
Andrew Scott Kennedy
Scott Lawrence Lesser
Parkson Jiann Lin
Peter Michael Lorenzetti
Kimberly Kell Morgan
Anna Marie Morton
Germán Perilla
Teresa A. Potter
Anthony Joseph Reyer
William Joseph Skowronski
Fred Bryan Wachter
Marjorie Klaver Warden
Gail Annette Warren
Duane R. Western
Brian Davis Wortman

Geology:

Judith Lee Elkins
Andrew Satterlee Hartten
Gregory Allen Krehbiel
Judith Faith Owens
Daniel Stephen Pazdersky
Cynthia JeNeane Poston
George Alexander Sauer
Lesley Allison Sebol
Jennifer Lee Thomas
Arnold Edwin Tums
Michael Joseph Tuttle
Mark Barrett Watson
Patricia Marie Watterson
Michelle Heather-Mae Webb

Microbiology:

Isaac Alamo
Frank Anthony Attard
Cheryl Lynn Becker
Kathleen Louise Brown
Robert Edward Butz
Michael Francis Chiaramonte
Joseph Anderson
Crunkleton, Jr.
Delores Jeanette Dobson
Anil Dwivedi
Gillian Rose Edwards

Nancy Rhoades Enterline
Scott Fred Epstein
Debra L. Farling
Robert Glenn Frieman
Cynthia Yvonne Fulton
Toni Renee Garman
†Lisa Sumiko Greenberg
Lisa Anne Horth
Lisa Diane Jones
Priya Joshi (*2nd Major:
English*)
Ashraf Inayat Khan
William Forrest Martin III
Dung Phuong Nguyen
Antoinette Anne O'Neill
Stephen Lawrence Parker
Brenda Bernice Phillips
Khadigeh Pirnia
Carlos Alberto Piteira
Steven Loring Rosenthal
Fouad Salim Sayegh
David Brian Schmickel
Alison Mary Shaw
Myra Bach Nga Sitjar
Brenda Lavonne Taylor
Greg L. Warner
Melvin Williams
Steven Glenn Winslow
*Bruce William Zukerberg

Zoology:

David Lee Adler
Alisa Joanna Blitz
Ronald Michael Blum
†Willie June Brickey
Brendan James Canning
Veronica A. Cassilly
§Elizabeth Lebourgeois
Crockett
Karen Musgrove Cruz
Valerie Sharon Curry
*Peter Edwin Darwin
Adrian Michael Danchenko
Thomas Paul Ehrlich
§Avrim Brett Fishkind
Mary Lynn Flavin
Stuart Rand Fuller
Michael Milton Gayle
Christina Yvonne Ginsberg
Tamara A. Harvey
Rebecca Karen Holt

Denise Lynn Hurst
Gregory Stuart Kidd
Richard H. Kline, Jr.
Roman Kovac
Theodore Liana III
§Mary Anna Melnyk
Monica S. Murakami
Suzanne M. Parker
*Sangeeta Pati
Michael Jeffrey Richman
Cindy Sharee Rigg
*Miriam Sharon Ruff
John George Rumbaugh
David Emanuel Samuel
Brunilda Rosa Santiago
Richard J. Seibert
William Louis Sickel
Bruce Alan Skolnick
*Lisa Michelle Taylor
Peter Aegan Tromba
Allen Yat-Cheung Tsui
Michele Antoinette Wright

DIVISION OF ARTS AND HUMANITIES

School of Architecture

Bachelor of Science

Architecture

Leland Thomas Benson
Laurie Jo Blinchikoff
Todd Clifford Brazzon
Laurence Frank Caudle
Yoon-Joo Chang
Catherine Purple Cherry
Frank Robert Culotta
Sima Feldstein
Mark Fricke
Theodore Houseknecht
Eric John Jenkins
Richard Evan Johnson
Kenneth Jones
Shlomo David Katz
Kuk-Ja Candice Kim
Myong Su Kim
Robert Andrew Kuge
Ellen Bronté Lake
Lynne Ann Lawson
Betty Bei-Wen Lee
Robert James Lee
Susan Beth Lifton
Paul Edward O'Connell
David Charles Parker
Donna Angela Summers
Pennington
John Joseph Prokop
John Philip Spickler
Kenneth F. Szpara
David Randolph Whaples
Patricia Mary Williams

Architecture—Urban Studies:

Bridgett Renee Moten

College of Journalism

Bachelor of Science

Elizabeth Aguigui-Nau
Melissa Ann Allbritton
Tami Michelle Amaker
Danny M. Angel
Andromache Michelle
Argyropoulos
Lynn Anne Armstrong
Sandra Ellen Arndt-Kohlway
Susan Elizabeth Baker
Jackie L. Ball
Michelle Paulette
Barrett-Ferrier
Karen Ky Beam
Telethea Rochelle Bennett
Harry Roger Benson
Melissa Anne Berman
Kathy Elizabeth Bogeatzes
§Rex Lynn Bowman
Jeanine I. Butler
Christine Campisi
Jill Carruthers
Kim Elizabeth Chappell
†Deborah Ann Chern
Jennifer Chorosiewski
Christina Denise Cicala (2nd
Major: Radio, Television,
and Film)
Adam Todd Cohen
Elisa Beth Cohen
Karen Susan Cohen
§Barbara Jean Cole
Sandra Teresa Coleman
Dana Ellison Cooper
Amy Lynn Dailey
Michael Patrick DeLane
Jan Adrian Desper
Liza Lopus De Villa
†Pamela Suzanne
DiCarlantonio
Jesse Brian Dooley
Munira Osman Egal
Audrey Jennifer Eig
Holly Marie Fadden
Dahn Stacey Farkas
Wendy Anne Fliegel
Merle Ellen Ford Phillip
Laurie Sue Friedman

*Mary B. Friend
Lynn Adrienne Galdi
Earl Norbert Garrett IV
Vida D. Gintvainis
Marline Rosalyn Hall
†Sandra Lynne Hamorsky
Judy Lynn Harrell
Bernardo Antonio Hernández
Natalie Carole Herzberg
Lynne Marie Hofman
Jennifer Anne Homet
Joseph Philip Hornyak
Diane Denise Jackson
Linda Jarvis
*Charles Robert Jennings
Albert Kaloust Kapikian
Stacey Lee Kincaide
Lorelei Elise Kispert
Teresa Rose Lawrence
*Eileen Rachel Lessans
Jodi Robin Levitt
Carol A. MacLeod (2nd
Major: English)
Michelle Ann Malloy
Andrew Alan Manley
Arthur Patrick Marnane
Heather A. Massiah
Susanna Lee Mattingley
Donna Marie McElligott
Mark Donald McGee
Julie Ellen McPherson
Lori Ann Mehler
Richard John Mensing, Jr.
Karen Anne Moodie
Monica Irene Nilson
Jennifer Jeanne Novak
Lisa Ellen Ozio
†Elena Ida Paoli
Michael Paris
Lori Carla Peiser
Monica M. Pellegrini
Vicki Marie Penn
Denise Lynne Pilecki
Betsy Pisk
Esther Samayla Proctor
James Oliver Proctor
Allison Maree Randall
James Vincent Reilly
Dana Meryl Reiseman
Lisa Maxine Robinson
Kimberly Ann Rose

Bonnie Anne Rosen
David Rosenberg
Christine Faith Russell
Kaaren Elizabeth Ruth (2nd
Major: Government and
Politics)
Linda Beth Saltzman
Sharon Lynne Sams
Doug Alan Sandler
Joseph Mario Sandri, Jr.
Lemuel O. Satterfield
Jean Gail Saul
Michael John Savarese
David Alan Sax
*Julie Ann Schejbal
Leah S. Schwartz
Silvia Elizabeth Scuto
Scott M. Sherwood
†Laurie Ann Shuster
Randi Hope Sinel
Brooke Arlene Sipple
Raymond Michael Smith
Susan Yvonne Snider
Kelley Anne Songer
Keith Robert St. Clair
Brooke W. Strohmman
Michael Bryan Swartz
Jane Marie Talbert
Ann Marie Tatsios
Rozolyn Monique Thomas
Paul Jason Tobin
Debra Sue Trolman
Michael DeHaven Valenti
Daniel Bernard Venedam
Debra Alane Waldorf
Jennifer Ann Wallace
Matt Wascavage
Laura Elizabeth Washburn
Dawn Ellen Watkins
David Steven Weissman
Julia Susan Wernett
Melanie Lynn Wilson
Cynthia Jane Wolkovich
Chequita Darnette Wood
Lynnette Marie Wood
Madelyn Irene Woods
Ellen Yan
†Donna Jean Young
Cynthia Zdzienicki
Victoria Anne Zuchelli

Division of Arts and Humanities

Bachelor of Arts

American Studies:

§Stephen Rowan DeAngelo
Patrick Michael McCarthy

Art History:

*Enola Moulda Arnold
Scott Stephen Dicey
Nevin Preston Diehl
Olivia Catherine Eccleshall
*Mindi Rochelle Gittis
Marjorie Wages Howlett
*Cecilia Ann Jordan
Samuel S. Lee
Martha Jean Lewis
Jay Barry Messer
Diane Elaine Silhanek

Art-Studio:

Tamara Lynne Bredewez
(2nd Major: Art History)
Carla Ann Figueroa
Margaret M. Hall
Ann Marie Kerry
Franklin O. Lantz
Judy Har Lee
Vickie Lynne Luther
*Janet Jay Matthews
Robert Jay Moore
Sharri M. Ogle
Edmond S. Pittman
Lucy Candyce Shipe
Angela Marie Smith
Maria Lopez Swafford
Laura A. Trussell
Carolynn Anne Watts

Classical Languages and Literatures:

†Mark Anthony Ciabaton

Dance:

Lorraine Bradford
Linda Michelle Cerniglia
Carol Melissa Easter
Katharina Christine Feulner
Kimberly Lyn Harper
Cara Denise Macrina

Deborah Marie Peckerol
Amy Louise Peele
Elizabeth Ann Rolland
Karen Marie Sklamm

East Asian Languages and Literatures:

Kathryn Jean Basile
*Timothy William Foster
*Ming Lee (2nd Major:
Economics)
Suzanne Andrea Macuk
Rachel Teresa Sengers

English Language and Literature:

David Anthony Adelman
*Elizabeth Marie Aitken
*Ann-Martha Andrews
Lisa Arongino
Erica L. Aungst
Andrea Christine Babest
*Christina Augusta Barbera
Barbara Anita Bishop
Robert Emil Bogen
Claudette M. Borsching
Patricia Ann Bowen
§William Earl Boyer
Kirsten Caroline Burling
Amy Kathleen Carroll
Stephen Michael Cranford
Brian Thomas Curley
Erin Lee Dillon
Maria-Kate Dowling
Olivia Catherine Eccleshall
Roberta Danielle Farber
*Eva Suzanne Feldman
James Carl Flounlacker
Andrew Imre Fury
Gregory Norman Gabel
*Paul Philip Gallagher
James Paul Geckle
David Arnold Goldstein
Alison Michelle Green
Jeffrey Michael Green
Elizabeth Ann Haggart
Paula Kay Hatheway
Lisa Louise Henderson
Lucy Rumsey Holt
Sherry Lee Jackson
Kenneth Philip Johnson

Lisa Lind Johnston
*Jeanne Jones
Margaret Ellen Judge
*Eleanor Jo Kan
Frances Mary Kimball
Rekha Kumar
Barbara Fern Kutik
Bryan Lally
Kelli Sue Lankford
*Fran A. Lebowitz
Diane Marie Lewis
*Nathan Alling Long
Lallianzuali Hmar Malsawma
Bruce Perry Matez
Barbara E. McDonald
Stacy Anne Miller
Susan Mary Mitchell
*Karen Barbara Munro
*Laura Marie Ohler
Joanne Marie Olson
Yael Zipporah Osterweil
†Joyce Cassidy Owens
Rohini Arvind Parikh
*Janet Elizabeth Parr
Margaret Anne Quill
Matthew Sol Reiner
Dante Gabriel Rossetti
Inge Ursula Saake
Evelyn J. Shapiro
Mary Virginia Shea
§Jane Vettori Snyder
§Rosemarie Solari
David Howard Sporn
Andrew Christian Stone
Joseph Charles Maiden
Szczeny
Ellen Lee Teare
Amy Leigh Tiernan
Pamela Lynn Tucci
Beverly Ann Turk
Marie Germaine Unger
Mara Catherine Wasilik
Eric Weiner
Christopher Robert Wharton
Angela Lynette White
Christopher Alan Winters
Marcella Elizabeth Wolfe

French Language and Literature:

*Carmen Lúcia Dourado da
Cunha (2nd Major:
Government and Politics)
Christine Marie Evans
Elizabeth Alleen Gutches
Katharine Anne Pauley
Yvonne Sabban

Germanic Language and Literature:

Victoria Elizabeth Cushman
Linda D'Angelo
*Donna Ann Kinerney
*Judith Anne Shirley
Amy Louise Shulse
Brenan Richard Swartz
Melvin Williams

History:

David Reid Backer
*Diana E. Barry
Christopher Todd Bedea
Donna Mae Benbrook
Sharmila Bhatia
Geoffrey Korb Bond
*James Vincent Corbelli
*Frank Barton Davis
David J. DeSimone
Michael William Devine
†Regina Marie Dufresne
John Clark Eckstine
Sharon Elaine Fleisher (2nd
Major: English)
†Perri Lynn Franskoviak
Wade Thomas Heisig
Richard Blair Hill
Jane Ellen Horrocks
Pierre Emile Joseph
*Taro Konoshima
Michael Wade Krutman
*Rodney Kimbel McCaslin
Deborah Jane Nunn
Walter Mauro Pasquini
Albert Razick
Nita Kay Santiago
Craig A. Saunders
Joseph Mark Sayles
Doris Jane Yocum Schulten
Heather Ann Shea

Susan Nicole Silverberg
Annette Elizabeth Sluka
Marylu D'Angelo Smith
Patricia Marie Starun
Paul-Michael Sweeney
*Sarah Elizabeth Goodwin
Thomas
William Thomas
†Karen Marie Unnerstall
§Troy Harold Willett
Melvin Arnold Winkelman II

Music:

Suzanne Dickson
Susan Lynn Drinnon
Dennis Michael Gibbs
Martina Arnhild Grunwald
Brian Nelson Head
Nancy Jo Hohenwarter
Catherine Louise Poulin
Marie Ellen Pritchard
Amy Amelia Thomas
Hubert Daniel Thompson

Philosophy:

David Luther Clark
†Isobel Anne Combes
Richard Martin Connor
William Morris Inglis
Ross Tenney Johnson
Jeffrey Stuart Nelson
*Marie Lott Pharaoh
Glen Swanson

Radio, Television and Film:

Brian Alexander Allen
*Julie Marie Altobelli
Iris Jeannette Argueta (2nd
Major: Spanish Language
and Literature)
Darrin McKinley Armstrong
Jonathan Eric Aronson
Lynn Frances Baily
Christal Theresa Baisden
Marc Wallace Barclay
David Howard Bass
Susan Margaret Beringer
Cristopher Alan Blackwell
Jonathan King Brody
Marybeth Bullen
Jennifer Summers Carlson
Cindy Lou Carter

Margaret Elizabeth Castle
Alan Bryan Chasan
Kenneth Francis Coleman
Anne Elizabeth Cordts
†Lucy Terrill Crider
Alisa Carole Czorny
Annabel M. Dashiell
Joseph Vincent Delpo
Joseph Winfield Demby, Jr.
Suanne Beth Diamond
Frank Di Graci
Teresa Ann Dinneen
Regan Elizabeth Dougherty
Paula Yvette Dubrow
Bradley David Dunn
Brian David Durall
Todd Frederic Ehrlich
Sharon Michele Engel
Heidi Lynn Feldman
Jacqueline A. Fenton
Rita Ellen Franchi
Kelly Leigh Franklin
Robert Bennett Frey
Daniel Michael Gallagher
Michele Lee Stanton Gibbons
Laura Elise Gibson
Karen Lynne Goldstein
Linda Marie Graziano
Alison Deborah Green
Deborah I. Greene
Kenneth J. Gula
Jan Marie Hammond
Kathleen Frances Hart
Kathlyn Kay Herr
Kurk Kevin Hess
Lisa Sue Hildebrand
Heidi Hill
Kelly Ann Holl
Robert Jonathan Horwitz
Allen Warren Hovis
Reginald Dennis Howie
Stephen Daniel Hurson
Susan Gail Jaffe
Glenda Michelle Johnson
Margaret Harmer Johnson
Mindi Fran Kaufman
Rosemary Kay
Leslie Susan Kellner
Rhonda Phyllis Kenney
Susan Greer Keys
Stephanie Ann Kronen

Richard Harvey Kryder
Wanda Wai-Yun Kwok
Iris Lolita Langford
Grace Sunmie Lee
Andris Indulis Levensteins
Jenifer Alison Litwin
Kristy Lynn Loveman
Margaret Ann Lowe
Kim Margaret Mac Pherson
Michael Steven Mandelblatt
David Scott Mazzeo
Francis Joseph McCormick,
Jr.
Frederick Karl Merkel
Cynthia Gail Miller
Marianne Lea Moore
Susan Rosemary Murphy
John C. Myers
Jessica G. Nachlas
Dawn Christine Norris
Anne Marie Novac
Timothy James O'Toole
Kenneth Edward Peters
Denise Trucdiep Pham
*Linda Jean Polonsky
Tamiko Lynn Power
Barbara Ann Rappaport
Armen Ara Sahagian
Angela Michele Scordato
Robert Joseph Scott
Stephanie Pamela Sherin
John Lenker Snyder, Jr.
Stephen Wade Stafford
Andrew Todd Stainer
Randi Lyn Steinbach
John Kevin Sterling
Joseph Nathaniel Stewart
Patricia Rachelle Stewart
James Charles Tack
Jacqueline Torres
Debra Ann Trozzo
Jack Gilbert Upton
Dorothy Anne Velasco
David Gregory Vespoint
John William Walther III
Barbara Warnock
Kimberly Anne Washington
Heidi Lynn Wickstrand
Glenda Leigh Williams
Barry Jay Zeller

Romance Languages:
Patricia Urrutia
*Page Louise Whittenburg

Russian Area Studies:
Anne Whitney Branzell
Edward Dean Hanson
Margaret Rose Posa
Linda Theresa Spradlin
William Roy Vernola
Joseph Thaddeus Ward

Russian Language and Literature:

James Ernest Adle
Susan Eileen Aronoff
Sarah Beth Barnhardt
Walter Michael
Cholewczynski
Mandana Dowlatshahi
Diana Daria Hromockyj
L. Gregory Loomar
Linda Ann Pavik

Spanish Language and Literature:
Christine Agnete Armas
Carine Dorcé
Deborah Corinne German
Catherine Domenica Gigioli
Lorraine Marie LaVia
Lucile Ann Lisle
Ginette Theresa Neveu
Christine Marie Ott
JoAnn Pechnik
Carol Ann Ruhl
Lucy F. Sanchez
Mark Alan Story

Speech Communication:
Pamela Ford Allen
Deborah Leslie Deutsch
Michelle Louise Johnson
†Jennifer Lynn Monahan
Sherri Olensky
Marvin Lee Pyles
Gail Robin Slater
Kenneth DeWitt Thomas
Timothy James Wheelles

Theatre:
Gregory J. Cooper
†De Vonna Ann Deen
Claudia Ann Dumm
Neil Goldberg
Lisa G. Grimes
Alicia Lynn Hiller
Christian William Miller
Mary Ann Rodeffer

Bachelor of Music

Music:
Rodolfo T. Brito
Eugenia Sophia Dawson
Michael Kent Ely
Nina J. Gilman
Lawrence Michael Jacobson
Dong H. Kim
John Carl Kirksey
†Michael Richard Matzko
Gregory Campbell McCallum
*Laura Melton
Rinna Mee-Kyung Saun
§Sandra Feiveson Segal
*Robert John Stattel
Amy Ilene Walder
Kwang-I Ying

Music Theory and Composition:
*David Eckels Kelley
*Lisa Brooks Robinson
Doris Ann Runcie

DIVISION OF BEHAVIORAL AND SOCIAL SCIENCES

College of Business and Management

Bachelor of Science

Accounting:

Michele Ann Abretski
Michael K. Aburachis
Trevor Anthony Agard
Yekini Yele Ajiboye
Julie Ellen Albright
Rodney Marshall Bagley
Kevin John Ballenger
James Frederick Beckmann
†Kimberly Lynn Berkheimer
Cynthia Lee Bickford
Michael Edwin Bjoro
*Laura Leigh Boyce
Omar Klauder Boyd III
David William Bugg
Riccardo Rocco Buglisi
Lisa Caro
Irene Hsiang-Yin Chen
Peter Arnold Chrissinger
Michele Lynn Cohen
Alenna Hanae Collier
Megan Elizabeth Connolly
Daniel Michael Cotter
Marc E. Crumback
Suzanne Robin Cupp
Daniel C. Curry
Michael Raymond Curtis
Matthew David Dapolito
Kathy Denise Dargo
Lori Michelle Dietz
David Phillips Dorsey
Erica Tracy Downs
John Michael Driscoll
Steve Du Val Duarte
Darlene Faith Duda
Mark Robert Eastman
Debra Denyse Eaton
*Jody Elizabeth Ehr
*Ann Catherine Eilers
Eric Thomas Eppinger

Carlton Flynn Etchison, Jr.
Lanta Linette Evans
Marti Dee Everhart
Michele Robin Falk
Guy Wayne Filomena
Robert Jeffrey Fishbein
Glenn Russell Frank III
*Eva Jean Freedman
Raymond J. Fugere III
Sheridan Dee Gerhoff
Maura Barrett Gilday
Michael Bryan Goheen
Andrew Edward Gold
Helene Michele Goldberg
§Mark Steven Gorman
Kevin Guerra (*2nd Major:
General Business*)
David Jonathan Gutstein
Jeffrey B. Haas
Jennifer Mary Harding
La Reil Harry
Keith Adam Heilveil
Victoria Anne Heisler
Natalia Ho
†Tammy Sue Hofe
†Joseph Paul Hoppenjans
Lisa Kay Italiano
James Russell Jefferys
Mark Fitzgerald Anthony
Kearns
Karen Elizabeth Keen
John Edward Kinney
Charles Christopher Kirk, Jr.
Diane Elizabeth Kretschmer
*Deborah Ann Lane
*Andrew Marc Ledner
Yee Ting Lee
Katherine Elizabeth Leffler
*Stella Elizabeth Lehmann
James Leslie Lisle, Jr.
James Kenneth MacDougall
Dina Marie Mach
Mark James Malengo
Anthony Edward Marchetti,
Jr.
Donald Joseph Mayse
Scott David McClure
†Patricia Ann McKee
David Michael McLoughlin
*Peter Theodore Michaels
Betty Christine Miller

William Christopher Miller
Melissa Amy Mills
Marina Truitt Moehring
Maria Salome Antillon
Mosqueda
Kristine Louise Murphy
§Patricia Ann Neiss
Geoffrey Adam Newman
Diane Nguyen
Teryl Denise Norris
Carolyn Marie O'Connor
Douglas William O'Donnell
Alicia Maria Padrón
Hasmig Houshig
Pakhchanian
James Jae-Sung Park
Linda Ann Pavik
John Brander Pettway
Merle Christiana Phillips
Patricia Rose Poissant
Kevin Paul Ponchock
*Karen Nolan Postelle
Todd Kevin Pounds
Donna Lee Rector
Jill Susanne Reiches
§Laura Reilly
Walter John Rine
James Carl Rodante
*Craig Richard Rosato
§Adam Jamie Rosen
Susan Irene Roth
Anthony Joseph Russo (*2nd
Major: Finance*)
Karen Lee Schartman
Scott Michael Schnurr
Cindy Ann Scott
Anne Marie Sesso
Timothy James Sines
Dana George Sippel
Julie Dianne Snowden
Tracy Rose Spatz
Dina Spiropoulos
Martin Thomas Stanislav
Todd Jeffrey Suddleson
Damon Thomas Sutton
Allison Sue Tesser
Valerie Yvonne Thornton
Mark Anthony Tootsey
Lawrence Donald Toth
§Laureen Anne Tracy
Ellen Marie Valge

Christina Gene Van Pelt
Ellen Hope Vogin
Arthur Lawrence Weinger
§Darin Charles Werking
Robert Edward Whaley
Dana O'Brien White
Daniel Allen Wiechec
Kenneth John Wilhelm
Joseph C. Wilkinson
Sheryl René Wittman
Karen Sue Worden
Amy Dundee Wright
Winnie Sheau-Yun Yang
Woong Yi
*Jessyca Oak Yun
Robert Jay Zigman

Business/Law:

John Joseph Mattras, Jr.

Finance:

Douglas Michael Andersen
Karen Elizabeth Andres
*Aaron Assaraf
Gil L. Aurellano
Debora Lynn Auth
Michael Barnaba
Linda Ann Beck (*2nd Major:
Economics*)
Steven Marc Bergida
Michael Lawrence Bonchick
William Emanuel Bonner
Mark John Borchardt
Sharon Jill Boyd
Susan Kay Braland
Gregory Michael Brand
†Richard Alan Butler
Michael Paul Byrne
Stephen J. Caramanico
John Edward Carey
Kevin Patrick Carman
Gerald Stevan Casey
Mark Allan Cecil
Gary Eric Cohen
Patricia Ann Cornell
Kristin Eileen Cotton
James Prescott Covey (*2nd
Major: General Business*)
Allan James Cranska
Christopher Jonclif Cross
Carolyn Marie Crowley
Daniel F. C. Crowley

- Andrew Joseph DePhillips
David Michael Dortch
Michael Jeffrey Dunworth
Linda Denise Eisenberger
Harry Ta-Hsiang Fang
Robyn Carol Ferris
Martin Edward Flum
Kenneth Vincent Forbes
Jonathan Miles Forster
Mark Hamilton Frieman
Kenneth Brian Fulep (2nd
Major: General Business)
James David Gallo
Daniel Edward Gannon
William Paul Gavin
Russell Glen Gervase
Allison Marie Ginda
Robert Roy Giraldi
John David Glover
Maria Rita Granata
§ Steven Fred Grant
Steven Gary Grassl
Scott Albert Grebenstein
Barbara Ann Green
Lisa Marie Gribbin
Thea Harding
*Kimble Pierce Hardman
James Andrew Harrison
Brendan Daniel Hart
Kimberly Karil Hartman
Natalie Sue Hartman
Lisa Marie Harvey
Jeffrey Marc Herschler (2nd
Major: Economics)
Kim-Loan Thi Hoang
Laura Eileen Hudson
Randall Edison Ingle
Arlene Sierra Jalandra
William Kay
Angeline Kesuma
Lisa Marie Kidd
Jeffrey Joseph Kidwell
Paul Donald Kin
Lauren S. Krasner
*Andrew Joseph Krouse
Seth Richard Kugler
*John Lee Lanphear
*Susan Ann Laverty
Carol Patricia Le Blanc
Jill Levine
Cecilia Maria Lewis
James Edward Lewis
Joani V. Lewis
*Sharon Trudi Lobe (2nd
Major: Economics)
Robert Scott Logan
*Mark Long
§ Martin Karl Lowen
Shelley J. Lucas
Catherine Ann Machelski
Marc Todd Madnick
Darrell Jen-Sen
Timothy McAndrew
Linda Jeanne McCeney
Sarah Gill McFadden
Helene Beth Melnikoff
Harvey Ira Metro
Ira Jay Miller
Robert David Minlionica
Joyce Mocek
Eugene Bernard Morris, Jr.
*Lisa Marie Mossi
Frederick P. Mueller, Jr.
Gordon Lee Myers
Maureen Anne Nairn
Kyle Martin Neff
Christina Nehrebecky
Philip Michael Newman
Lorde Gerardi Nock
Stephen Douglas Norton
Stephen Andrew Olah
Alison Deanna Park
David Bert Parker, Jr.
Michael Timothy Perdue
Michael Thomas Persinski
Douglas Pinckney, Jr.
Jean Marie Podrasky
Timothy Joseph Quinlan
Robert William Reilley
Marina Resnik
Richard Stephen Ricci, Jr.
Nora Jeanne Ridgell (2nd
Major: Economics)
Ingrid J. Robinson
Jennifer Lynn Robinson
Tammy Rosenberg
Martin V. Royal
Lauren Jill Rubin
Rossana Maria Santarpia
Steven John Sarigianis
Peter Rice Schiesser
Ellen Rose Schrier
Brian David Schwab (2nd
Major: Marketing)
Joseph Michael Schwab
Frank Paul Scopelliti
Richard Alan Shapiro
Blaine David Shipler
Jill Phyllis Shulman
Lori Ann Smith
Raymond Leon Smith, Jr.
Kevin Lane Snodgrass
Andrew John Sourlis
Bernard Vincent Stehle
† Mark Paul Steinhorn (2nd
Major: Economics)
Ting-Shih Teng
Christopher Edwin
Thompson
Chi Mai Tran Luu
Robert Michael Troyano
Scott Francis Van Giezen
(2nd Major: Economics)
James Henry Warden
Elizabeth Jane Waterman
*Thomas Allan Wells
Arden Thomas Widmann
Christine Dawn Wiggins
Rose Claire Wilkinson
Kevin E. Williams
Cynthia Alexandra Wilson
Daffinie Lynne Winfrey
Susan Ellen Wise
Simone Annette Wolf
Nancy Lew Yee
Thomas Paul Zaffiri
David Gregg Zeiler
Morry Arthur Zolet
Lisa Beth Zucker
**General Business
Administration:**
Mark Steven Abramson
Lisa Marie Baiocchi
Mark Andrew Benas
Kevin Christopher Betskoff
Bruce Scott Blum
Richard Seth Botwinick
Robert William Brown
Mary Cay Canfield
Chhavy Kanha Chea
Edward Matthew Clark
Leslie T. Cosby
Loraine S. Davies
Marlene Ann Deemer
Ronald Thomas Dryhurst
Daniel Bruce Fischer
Karen Marie Flickinger
James Roger Frechette, Jr.
Elizabeth Jane Gallo
Craig Adam Geller
Gary David Gorelick
David J. Grazi
*Dorothy Ann Hammond
Kelly Ann Ickes
Cheryl Lynn Jenets
Carolyn A. Kaplan
Karen Koos Kasner
*Eileen Ann Kiely
† Nancy P. Laughrige
Manfred Robert Leckszas
Dana Randall Lee
Catherine Sofia Lenck
John Edward Leonard
Jon Eric Lindstrom
Elizabeth Louise Lipford
Gina Felice Lucente
Brendan Noel Ludden
Monique Noel Marshall
William Edward Mattingly,
Jr.
Jacqueline Elizabeth May
Jeanne Marie McCullough
Mary Lovern Middlebrook
Dedi Linn Mitchell
Timothy Francis Moylan
Phillip Cary Mueller
Laura Geralyn Myers
Jeffrey Dean Nuss
Christopher James O'Donnell
Timothy Gerard Padden
Christine Hyang-Mi Pak
Clarissa Estelle Parker
Robert Tang Petersen
*Diane Marie Pierro
Carl Francis Pulvirenti
Carol Ann Rector
George Griffin Rivenbark
Laurieann Rivkin
Douglas Scott Robertson
Crista Lee Romoser
Stephen Roger Sawtelle
Kathleen Marie Schmelzer
John Michael Schumacher

Lawrence Philip Senires
Michael Eric Sherman
Joyce R. Shulman
Trinette Karena Smith
Karen Lynn Smithwick
Perry Lee Spies
Lisa Kathleen Stevens
Mark Eliot Thomson
Charles Paul Trusen
Angela Marie Vincent
Gregg Stuart Warner
Michael Joseph Werner
Elizabeth Gene Winn
Robin Constance Young
Richard Chew Zantzing III

**Management Science/
Statistics:**

David Bagheri
*Fay Bloomberg
Ronald Warren Brown
Frank Jerome Della Noce III
Amelia Margaret Dixon
Marilyn Frances Drattell (2nd
Major: Finance)
Ellen Marie Duffy
*Michael Henry Ensby
§Stephen Paul Hughes
Chhaya Kapilashrami
Kenneth Lance Kidd
Ann-Marie C. King
Miriam Louise Kuehn
†Douglas Edwin Levy (2nd
Major: Finance)
Leslie Ann McNeil
Keith Newman
Jeanine Yvette Perlman
*Hal Scott Roseman
Fiona Mary Ruminski
Daryl Joseph Salamone
Laura Ann Strenk
Diane Carol Zieba

Marketing:

Fernando Jose Agudo
Mark Anthony Aguirre
Debbie Theresa Alexander
Karen Denise Alexander
Wendy Kay Aloï
Noreen Theresa Barr
Bruce Allen Baum
Jonathan Steven Beiser

Amy Elizabeth Bialzak
Jeffrey Evan Binder
John Kenneth Birnbaum
Tamyra Ann Bish
M. Pamela Bowie
Patricia Burke
Steven Joseph Burnham
Lisa Yvette Burton
Susan Renee Cahn
Heather Ann Cameron
Anne-Marie Carroll
Alfredo Antonio Castellanos
*Annette Marie Cavanaugh
Genoveso Caviness
*Robyn Beth Chidel
Susan Hillary Clinard
Susan Lisa Cometz
John Daniel Concannon
Adam Jay Copland
Steven Lee Cornblatt
Douglas Herbert Cross
Daniel Scott Dahl
Sandi Jeanne Danisi
Gregory Stephen Daylor
Donald George DeLash
Mary Madeline Del Castillo
Steven Howard Dorn
Tanya Christine Doudnikoff
Noureddine Elbasri
John Richard Erb
§Kimberly Ann Evans
James Walsh Fagan
Patricia A. Ferry
Gary Todd Fischberg
Kenneth Drew Fischer
Maureen Joanne Fitzgerald
Karen Michele Forman
Seanne Cherisse Forte
Robyn M. Franklin
Joel Arthur Friedman
Sandra Joy Friedman
Julie Ann Garrett
Rani Andrea Garrison
Todd Alan Gillespie
Allene M. Ginsberg
§Stephanie Gladstone
*Emily A. Glatter
Cynthia A. Glynn
Lisa JongAe Gold
*Wendi Caron Goldman
Steven Scott Goodman

Stephen Scott Grabner
Alan Stuart Gross
Mark Lynnwood Guthrie
William Enrique Guzman
Robert James Haag, Jr.
Amy Marie Hadad
Carol Lois Hamburger
Robert Jon Hanopole
Lorraine W. Harris
Louis E. Harron
Dorothy Virginia Hart
Rania Lee Hartman
Daniel Jay Helm
Karen Lee Herman
Todd Michael Hochkeppel
Richard Douglas Horn
Dena S. Horowitz
James Davis Hughes
Kathleen Ruth Hunter
Earl Robbin Ingwersen
Joseph William Janssens III
Jeffrey Roger Johnson
Laura Jane Johnson
Robert Lawrence Judge
Haley Kaufman
Kevin Thomas Keltly
Jo Ann Elizabeth King
David Howard Kleeman
Karen Michelle Kolodin
Carl Brandt Kunkleman
Judith Ellen Kurman
Hilary Baron Latham
MaryAnn Lawson
Joan Ellen Lefkowitz
Matthew Harris Levin
Christopher Allan Link
Richard M. London
Kim Patricia Madison
Peggy Jean Malone
Dimitrios Constantinos
Mantzouranis
Lisa Jill Marcus
Iris Hilary Mautner
William Anthony McConkey
Michael Taylor McLean
Ronald Avelino Medina
Lisa Cheryl Meizlish
Maria Athena Mellis
Sally Micka
Leslie Diane Miller
Mindy Kaye Moore

*William Jay Morachnick
Ann Margaret Mulera
Ronald Irvin Myers, Jr.
Robert Leonard Nachman
Carolyn Ruth Nachtwey
Kelly R. Nugent
Patricia Lynn O'Connor
Jennifer Denise Olsen
Philip Matthew O'Malley
Thomas Emmett O'Neill, Jr.
Sandria Jo Padwo
Vasiliki Papaioannou
Cornelia Maria Parker
Michael Gerard Pellegrini
Theresa A. Phillips
Robin Aileen Pooner
Donna Marie Pratt
Glenn J. Preslier
Virgil Anthony Profili
Sandra Elke Quaas
Cynthia Grace Rank
†Stephen Charles Rathburn
Amy E. Reidbord
Jeffery Ross Reneer
Betty Rita Reschke
*Dawn Rae Revis
Julia Dowell Robleto
Courtenay Marie Roche
John Thomas Rohde
Jeffrey Roth
Rebecca Lorraine Royal
Joseph Nathan Sacks
Gary Sakin
Maria del Rosario Jaramillo
Sanchez
Douglas Bruce Sands, Jr.
(2nd Major: Economics)
Jenna Danielle Satz
Leslie Sara Seidell
Ann Elizabeth Shaffer
William D. Shaid
SueEllen Sher
†Ronald Steven Shillman
Donna Lynn Shumsky
Alyssa Smilen
Stephen Gregory Smith
Barry Keith Starr
Marc Alan Sterling
Keith Ian Tabor
Jee-Chin Tan (2nd Major:
General Business)

Theresa Lorraine Thiel
Ann Marie Thornett
Daniel C. Tracy
Elizabeth Trey
Thomas Charles Truffer
Melissa Davis Ulary
Stacy Lynn Walsh
Karen Lyn Warner
Jefrey Scott Weingrow
Michael Fred Weiss
David Jay Wexler
Katherine Lynn Wharton
Melanie Rose Whitfield
Caren Christine Wise
David D. Wright
Brian Nelson Young
Barbara Claudia Zoanelli

Personnel and Labor

Relations:

Vicki Elise Aronson
Judith Sharon Baer
Katherine Bakalides
§ Meryl Beschner Bolen
† Peter King Boyer
Shawn Maxine Chapman
Lisa Michelle Douglas
Karen Marie Germann
Charles Michael Mathew
Gonzalez
* Julie Ann Kalinowsky
Robertson Lao
Steven Carl Lienesch
Kathleen Marie Mullin
Laura Lee Neff
Lisa Beth Nickel
Janet Lee Reinhardt
Kurtis W. Schmelz
Helen Louise Smith
Tony Sohn
Andrea Iranasanti Sujono
* Kimberly King Tilghman
Shari Louise Toothman
Douglas Allen Whitacre
Christopher Edward Wilks

Production Management:

Philip Caplan
Philip Ray Crouse
* Michael Henry Ensby (2nd
Major: General Business)
David Edward Fern
Gregory Neil Fornaro
Richard Douglas Hom
Kristina Lynn Kirk
Steven Jared Meltzer

Transportation:

William Richard Alexander,
Jr.
Bernard Francis Breighner III
Elizabeth Del Castillo
Mary Theresa Dilling
Servando Andres Llanio
Pamela Christine Mauro
George Eric Miller III
John Matthew Smith
Monique Flora Soussan
Stephen John Sweeney

Division of Behavioral and Social Sciences

Bachelor of Arts

Afro-American Studies:

Sylvia Bennett
Joseph Haynes, Jr.

Anthropology:

* David Robert Boyer
David Lawrence Carter, Jr.
James Michael Craver
Sandra Lee Eyster
Lisa Diane Heckelman
Brian Henry Kurland
Elizabeth Louise Lipford
* Kirsten H. Matsumoto
† Laura E. McGrath
David Brian Sachs
Raymond Edward Tubby
Doris Mazoli Vidigal

Criminology:

Denise Marie Altobelli
Shelly Camille Anderson
David Michael Berkheimer
Aldine Pannell Bishop
Ramiro Blanco, Jr.
Jeffrey Alan Bochner
Richard King Bridgeman
Robert Allen Burch, Jr.
Edwin Miller Bush III
Erica Charmayne Carey
Robin Abbe Cheiken
Laurie Suzanne Clay
Michael David Cleveland
Jeffrey Todd Cramer
Deneen Theresa Doniecki
Roxie Ann Eigenbrode
Derek David Emery
Lou Ann Evans
Timothy Joseph Frye
Teresa Marie Gallagher
Christopher Richard Gentry
(2nd Major: Sociology)
Raymond Michael
Geoghegan
Michael Peter Glunk
Cindy Ann Hawkins
Kathy Marie Hratar
Lou Kennedy

Gail Denise Kessler
Lisa Sue Kibler
Gerald Preston Konohia
Kerry Arthur Kram
* Robert Paul Krusen
Valerie Jean La Houd
Terri Lynn Linton
Steven Alan Lozinsky
Michael Howard Mayes
Michael John McCormick
Natasha Nicole Medwedeff
Beth Tara Myers
Audrey Marie O'Keefe
Robert Weston Peura
Michael Walter Piczak
Li-ia Zina Pinker
Wilbert Lee Plummer
John Rodriguez
William Sentner III
David Bryan Simpson
Keri Elizabeth Smith
Michael Allaire Spaulding
Mark Peter Sroka
Cherry Lynn Tarbox
Karen Lee Taylor
Angelo Tenaglia
Tracey Elizabeth Thanos
Ellie Tonder
Janet Anne Vaccaro
Paul R. Wallace

Economics:

Jeffrey Wayne Adkins
Asef Babak Afkhami
Pio Valentin Amaguaña
Karen Elizabeth Andres
Samuel Vergara Ang III
* Christopher Robert
Appleman (2nd Major:
English)
Duncan Ahmet Ballantine
Deborah Sue Bayer
Kelly Lee Bishop
* Aaron Wallace Blackmon
Kevin Patrick Boman
Peter Alain Bortz
Christie Lynn Bradley
Gregory Gardner Brand
Rose Marie Breakfield
† Kevin Richard Brickey
Tammie Lee Brill

Ellen Jean Brown
 Priscilla Manning Bruffey
 David Donald Butler
 John Arceno Cadisal
 Mark Anthony Campana
 Daniel George Canaan
 David Anthony Cauley
 Ferne Julia Childs
 Catherine Ann Clifford
 Sonia Cockshutt
 Harris Scott Cohen
 Craig Lee Combs
 Joseph David Cook
 *Pierre Yves Bruno Cremieux
 Zewud Debebe
 Asoka Asawa Devadas
 David Terwase Diwa
 Patricia Ann Dorsey
 David Warren Duny
 Charles Norman Downs
 Melisa Ann Ellison
 *Matthew Craig Emery
 Stephen Decatur Erickson
 Rabea Ferroukhi
 Martin Benedict Fisher
 John Sylvester Fitzgerald
 Augustus Columbus Frazier,
 Jr.
 Michael Allan Gainsburg
 Barry Mitchell Garner
 Orville Kirkpatrick Gayle
 (2nd Major: Finance)
 Barry Scott Goldstein
 Regina Mary Gomilla
 Priscilla M. Gonzalez
 Rosamon Graham
 Patricia Gray
 Robert Emmet Grealy
 Kenneth Mark Griffin
 Maryvy Guevara
 Lisbeth A. Guillory
 Nancy Lea Gunn
 Guy Joseph Guzzone
 *Sandra Lynne Hamorsky
 Gregory Scott Hancock
 John Marshall Hand
 James Francis Xavier
 Harwood
 Paul Andrew Ian Heine
 *Leslie David Hershfield
 *Eric Scott Hoffmann

Donna Maria Holland
 Martin Joseph Hollander
 Charles Louis Inglisa
 Gail Yvonne Ingram
 David Hamilton Jacobs
 Steven Bradford James
 Timothy Raymond Johnson
 Kenna Marcel Jones
 Mohan Madhusudan Joshi
 Katharina Katterbach
 Mark Fitzgerald Anthony
 Kearns
 Christopher John Kelly
 Elisa Marie Kerneklian
 †Carl J. Khalil
 Darleen Michele Koth
 Angelo Kostopoulos
 James J. Krehely
 Jennifer Rose Leimbach
 William Rafael Lenck
 Lilly Ann Linton
 James Edward Lonegran
 Kathleen Mary Lorenz
 John Paul Lynch
 Edward John Machoskie
 Angela Louise Makle
 James Christopher Matthews
 Steve Scott McConkey
 Vincent Charles McMahan
 (2nd Major: Finance)
 Lisa Lynn Meek
 Larry Alan Miles
 David Marc Miller
 Beth Ann Moberly
 James Edward Moehring
 Raymond Livingston Moore
 Richard Kevin Mullin
 Joseph Timothy Murray
 Idriss Ibrahim Musah
 Kathryn Nefak
 Tony Nerantzis
 Constance Elizabeth
 Newman
 Deidre Karen Newman
 Richard Llewellyn Nicholson
 Misao Oldfield
 †Darlene K. Oliver
 Michael Alton Parker
 Theresa Ann Payne
 Algis Kazimieras Penkiunas
 Brad Piepmeier

John David Pierson
 Robert Andrew Prugue
 Pamela Marie Rachal
 Wayne Alfred Reed III
 James Michael Reilly
 Allan Eugene Ricketts
 Bruce Leonard Ringler II
 Mark William Roberts
 Stephen Heard Robertson
 Karen Lee Rohr
 Michael S. Rosofsky
 Angelle Marie Ross
 David Mark Ruttenberg
 Julie Chantal Samaroo
 Maria del Rosario Jaramillo
 Sanchez
 Angelo Marcus Sands
 Joseph Anthony Scalia II
 Scott Brandon
 Schluederberg
 *Scott Andrew Sedmak
 Scott M. Shilstat
 Jay B. Slaughter
 David Lewis Smith
 Brian Jacob Smoot
 Pyong Suk So
 Donald Edward Sofranac
 Sara M. Southard
 Michele René Spotz
 Maria Stathes
 James Pierre Steck
 §Edward John Steren
 David Lloyd Stiff
 Linda Anne Stripling
 Stephen Christopher
 Sullivan II
 Kenneth Lee Sze
 Janet Leanne Szpond
 Andrea Iranasanti Sujono
 Neerja Tannan
 Jerry Stingle Taylor
 Amy Amelia Thomas
 Linda Kruelle Thompson
 Gregory Steven Tignor
 William Colquitt Tinkler
 Vincent Alfred Troiano
 Jeffrey Alan Vance
 Alexander T. S. Van Lang
 Stephen John Vilkas
 Patricia Carol Wharton

Dipica Bernadette
 Wikramanayake
 Yvette Wooten
 Brad W. Young
Government and Politics:
 Douglas Albert Albrecht
 Yeganeh Aminelahi
 Margaret Anne Anderson
 Maria Cybele Arpon
 Alice Linda Bader
 Patrick Austin Ball
 Kathryn Jean Basile
 Lori Jennifer Baxter
 Heather Sue Beaton
 Ronald Scott Belman
 §Eve Benderly
 John Charles Bernhardt
 Amy Bernon
 Mark Russell Berry
 Noreen Cheryl Bordetsky
 Lydia C. Caras
 John Paul Carroll
 Sherri Lee Chernotsky
 Virginia Misook Chung
 James Morgan Clippingier
 Jonathan M. Cohen
 Patrick Oliver Collins
 Philip John Collins
 Jennifer Marie Corey
 Anthony Cummings
 Timothy Eugene Curley, Jr.
 Michael R. Curry
 Erik James Delfosse
 Dante A. Desiderio
 Noble Jackson Dhue III
 Bonnie Iris Diamond
 Brett Richard Diamond
 John Fitzgerald Dickie
 John Gray Donnelly
 Michael F. Duggan
 Carolyn Magdeline
 Ehrmantraut
 Lisa Beth Elovich
 Jonathan Alan Feldman
 James Andrew Fitch
 Cheryl Lynn Fountain
 Robert Framo
 §Paula Gail Friedman
 Amy Louise Funk
 Tanya Cecelia Galery

Mark Lawrence Gallagher
 †Susan Lee Gelber
 Gary Hale Gerstenfield
 Robert Gest IV
 Christopher Lee Gibbs
 Susan E. Gillespie
 Suzanne Yvette Goins
 Scott Neal Goldberg
 Jeffrey Scott Goldstein
 John David Goodman
 *Minakshi Goswami
 G. Todd Gray
 Wendy Dorothy Gray
 *Melissa Danielle Greynolds
 Cynthia Gordon Gruver
 Philip Anthony Guarino
 Guy Joseph Guzzone
 Steven Jay Harfenist
 Scott L. Heckman
 Joan Diane Heffernan
 *Leslie David Hershfield
 Michael Thomas Hiban
 Donna Lynn Higgins
 Eric John Norman
 Hildebrand
 §Christopher Guy Janney
 Thomas William Jett
 Clovia Annette Johnson
 Lauren Denise Jones (2nd
*Major: Afro-American
 Studies*)
 Michael Lawrence Kabik
 Steven Israel Kaess
 †Hynek Pešta Kalkus (2nd
Major: Economics)
 Victor Anthony Karcher, Jr.
 Michael Paul Kennedy
 Gregory Brian Kerr
 §Elizabeth Marie Kiker
 Maureen Margaret Klein
 John Thomas Kmetz
 Douglas Alan Knight
 Melzetta Irene Knotts
 Murray Jay Kogod
 §Mark Donald Kohler
 †Daniel Michael Koliadko, Jr.
 Brenda Lynne Lacy
 Denise Michelle Lane
 *Michael Jay Lederman
 Danita C. Lee
 Erica Kirkbride Leighty

Loretta Anne Lewis
 Mary Beth Lill
 Michael Steven Lurie
 Sean William Lyons
 Joseph Walter Malachowski,
 -Jr.
 Dianne Rose Malcolm
 Melody K. Matthews
 Margaret Mary Maughlin
 William Anthony McConkey
 David Lee McCormac
 James Patrick McElwaine,
 Jr.
 Elizabeth McGettrick
 Charles Mark McGhee
 Ralph Roy Merritt (2nd
Major: Economics)
 Jeffrey Marc Mervis
 John Michael Meyers
 William Charles Miller, Jr.
 Barbara Jean Mitchell
 Mariamne Risteau Mitchell
 Joyce Mocek
 Tonya Renée Murphy
 Luis Antonio Navarro
 Jeffrey Ira Neil
 Francine Patrice Nelson
 Alan Scott Nemeth
 Eric Michael Newman
 John Kevin Nolan
 Richard Lawrence Oarr
 *Kevin Joseph O'Mahony
 Monica Lillian Pantos
 Christopher Xavier Papariello
 Theodore Neel Patch
 Sieglinde Katharine Rath
 Vance Raphael Redmond
 Ira Mitchell Regina
 §Mary Katherine Reinburg
 Lester Edward Riordan
 Stephen Willie Rivers
 Leonard Cator Robinson
 John William Rogers III
 Kimberly Ann Sauer
 §Lisa Marie Schneider
 Gregg David Schorr
 Richard Kevin Schreiber
 Arlene Renée Sedgwick
 Jay Russell Sever
 *Barbara Rita Shapiro
 Kathleen Kelly Sheehan

Scott M. Sherwood
 Sharon Ann Slattery
 Michael Jay Smith
 Susan Margaret Smith
 Timothy Snee
 Hyon Sok So
 Karl Eric Spangler (2nd
Major: French)
 Joel Richard Spivack
 §Suzanne Walker Stafford
 *Peter Lawrence Steinman
 Michael Garson Studley
 Roxanne Surprenant
 Julie S. Tagen
 †Ken Takagi
 Christopher Jeffery Tanner
 Cheryle Lynn Thomas
 Mark Harrell Tidman (2nd
Major: Economics)
 Angela Renee Todd
 Keith D. Tompkins
 Craig Edgar Ulander
 Margarita Caridad Valdes
 James Michael Verme
 *Michael Andrew Walinskas
 †Phyllis-Jo Walner
 Dannette Micheline Weir
 Teresa Ann Will
 *Thomas Craig Woodrow (2nd
*Major: Russian Area
 Studies*)
 Sarah Alexandra Zdravec

**Hearing and Speech
 Sciences:**

Kathryn Margaret Ayala
 Andrea Marcelle Beckford
 Lisa Denine Behrens
 Joyce Anne Conner
 Gloria Lynn Cottman
 §Melissa Ann Dull
 Eve Marie Edwards
 †Emily Virginia Evans
 Elizabeth Ellen Galletta
 Abigail Laurissa Gomez
 Lisa Ellyn Grebow
 Jill Marie Haller
 Terri Ann Haskins
 Allison A. Jordan
 Robin Leigh Kaufman
 Lori Beth Keystone

Hope Gayle Lake
 Tobi Beth Levenson
 Karol Andrea Olson
 Andrea Cheryl Sable
 Jayne Beth Schultz
 *Judith Anne Shirley
 Judith Kay Sommer
 Lisa Joy Wolfe

Law Enforcement:

David Michael Agnolutto
 Kevin Wayne Bailey
 Alan Neal Berman
 Arnold Vincent Bland
 Gayle Marie Bowling
 David Bradford Bowman II
 Lisa Ann Bowman
 Susan Michelle Bryant
 Lisa Lorraine Callaway
 Susan Nicole Colbert
 Elizabeth Margaret Collins
 Steven Jay Cramer
 Janet Ellen Curley
 Michael Scott de La Viez
 Deborah Jeanette Disque
 Donna Renee Dorsey
 Patrick Michael Dumais
 Steven David Ecklund
 Mindy Rae Epstein
 Bruce Lorne Fezio
 Michael Lee Frascoia
 Ronald E. Goodall
 Marc Steven Hackett
 Mary Jean Harrigan
 Robert Kent Harwood, Jr.
 James Patrick Hussar
 Patrick Thomas Johnson
 LaVeta Deneese Joyner
 Elise Anne Kaufmann
 Jacqueline Renee Kerns
 Kelly Leigh Kloss
 Scott Harris Kreger
 Denise A. Laughery
 Paul William Layer
 Laura Ann Lilienfeld
 Deborah Diane Linnell
 Mary Kathleen Longden
 Thomas William Ludwig
 Jennifer Margaret Lund
 Luther Brian Morris
 Felice Michael Muollo, Jr.

*Joseph Michael Niland, Jr.
 Kirsten Anne Ocker
 James Frederick Owen
 Tarita Yvette Parker
 David Lynn Pearson
 James Roland Poe
 Diana R. Radman (*2nd Major: Sociology*)
 Donna Lynn Frye Ritchey
 Joseph Andrew Seaton
 Andrew John Sedriks
 Daniel Joseph Spotts
 Angelina Monika Springer
 David Matthew Standish
 Diane Marie Steiger
 Tracy Lyn Stumpf
 Joan Esther Terry
 Helene Ann Tucker
 Robert Alan Ullisney
 Candice Marie Vecchiarelli
 Denise Wagner
 Laura Kathleen Wagner
 Robert Carl Wagner
 George Constantine Winterling, Jr.
 Frederick Michael Wyant

Psychology:

Charlotte Jeanne Allen
 William John Anderson II
 Blake Waugh Averill
 Gregg Michael Azzolina
 Lynn Beth Baer
 Michele Ann Balderson
 §Susan Elizabeth Battles
 Susan Jane Berlin
 Gail Dina Bernstein
 Tara Ruhuye Birch
 Christine Marie Butler
 Nena Elena Cannaday
 Michele Marie Chang
 †Barry Steven Chesis
 Kenneth Leon Chiang
 Janine M. K. M. Coy
 Christine Marie Cranford
 Sherilyn Kim Davis
 William Patrick Delaney
 †John Louis Emelio, Jr.
 John Seymour Everett
 Gwynn Stacey Flaum
 Renee Cindy Forman

Amy Lynn Friedman
 *Jessica Ann Giglio
 Kathleen McDonald Goldsmith
 §Robert Alan Grimwood
 David M. Grossman
 Stacy Michelle Gruenhut
 Karen Denise Gwynn
 Julie Anne Hall
 Roderick Seites Hall
 Susan Elizabeth Hamby
 Karen Marie Harris
 Bruce Alan Harrison
 Melanie Mcquade Hevener
 Timothy Ho
 Rena Gayle Hooper
 §Janice A. Jastrzebski
 Chris Hammer Johnson
 Tori Lynn Jordan
 Valerie Faith Karlander
 Sharon Helena Katzman
 Kathryn Irene Kiley
 Janice Mary Klarman
 †Rachel Ellen Lawson
 Thomas Stephen Leong
 Deborah Diane Linnell
 Claudia Lopez-Muniz
 Karen Lee Mahairas
 Jennifer Shari Malin
 Kyle Scott McAbee
 Mary Cover Meisinger
 Robert Jay Mendelson
 Margaret Muraine Meyer
 Simonetta Maria Musio
 Paul Alexander Newbold
 Mary L. Oberly
 Dara Sue Orkand
 Joel Stephen Pevey
 Lynn Suzanne Phillips
 Li-ia Zina Pinker
 Morris Aaron Pomerantz
 Sheri Dawn Richman
 Peter Daniel Rogers
 Christopher S. Romano
 Jill Leslie Schechter
 Cynthia Ann Schlachte
 Holly Jo Shearer
 Priscilla Lois Sheffield
 †Sandra Joanne Sherman
 James Daniel Sims
 §Susan Smith

James Bryan Soden
 Susan Elaine Soper
 Marlene Beth Spector
 Nancy Diane Stanton
 Amy Robyn Titlebaum
 *Lisa Renee Turian
 Steven D. Versteeg
 Kenneth Frank Vierra
 Michael Wagschal
 Corliss Yolanda Walker
 Derric Douglas Ward
 Rachele Yaffa Weinbaum
 Amy Beth Werther
 †Leslie Allynne White
 Lisa Robin Widman
 Kelly Jean Wilcox
 Karl Vincent Williams
 *Michele Winberg

Sociology:

Caroline McClellan Allen
 Serena F. Birdsell
 Constance Ann Kyne Bongar
 James Richard Brian
 Darrell Lenn Brown
 Susan Lynn Carpenter
 Jeffrey Warren Cohn
 Nancy Ruth Cooper
 Roger John Drexler
 Priscilla Gloria Feldmann
 Jo Ann Gaither
 Katrina Linda Gessner
 Stephen Blanchard Gregg
 Molly A. Hetrick
 Regina Maria Howard
 Debra Ann Kerr
 Abby Sue Lenkin
 Scott Allen Masters
 Robert Lee Moulden, Jr.
 Stefanie Elisabeth Schlicker-Smith
 Linda Schloss
 †Ellen Bryant Sheets
 Lori Beth Soffer
 Angelita Maria Yu

Urban Studies:

Patricia Jean Dempsey
 David Alan Dowling
 Metaxas V. Ferentinos
 Margaret Elaine Greene
 Daniel Mark Iglhaut
 Alvaro Sylvestre Kerr
 Audrey Ann Knight
 Lorraine Kyer Lambert
 James Allen Needle
 Seyedhamid Sahiholnasab
 Mark Anthony Stanley
 Rosalynn Adele Taylor
 John Alan Ziemann

Bachelor of Science

Geography:

James Michael Abonyi
 †Ann Dalmar Beman
 Stephen M. Brown
 Richard Bertram Canter
 Steven John Cmar
 Brian Keith Creamer
 Gary Bernhard Fisher
 Gregory Thomas French
 Hamid R. Haririsoud
 †Janice Berrett Harper
 Scott Douglas Kauffman
 Elisabeth Randall Mark
 Wayne Curtis Morton
 Richard Walter Mueller
 Patrick Christopher Pioli
 Patrick A. Riggan
 Wayne Howard Ross
 Karol Jean Surrey
 Mark William Wilson

Psychology:

*Rochelle Louise Anderson
 Gregory O. Beatty
 Kevin Edward Carroll
 Cary Todd Chavis
 Robert Alan Coben
 Rhonda Jo Conner
 David Lee Dowling
 §Jane Duvall Downing
 Jaleh Zahra Eslami
 Mary Lynn Flavin
 Alexandra Lydia Fry
 Moira Anne Gilligan

Martin Andrew Hafer
Teru Xavier Hamilton
Timothy Neil Illig
§ Helene Rachel Krifcher
Michele Lynn Kupfer
Paige Robynne Kupitz
Horton Joseph McCormick,
Jr.

Ronald Eugene Mills
Sheila Rene Perry
Deborah Jane Rifkin
Shawn Brendan Rock
Melinda Beth Schapiro
Andrew Motland Whiting
Shipman

Steven Howard Shoemaker
Thais Motria Sielecki-Dzurdz
Christopher Boon Steelman
Deborah Ann Stern
§ Philip Lee Strauss
Holly A. Tomanelli (*2nd
Major: Hearing and Speech
Sciences*)

Harrison Kennedy Walker,
Jr.

Claudia Jackson West
Donna Garrison Whitford
Rebecca B. Williams
Angelita Maria Yu

DIVISION OF HUMAN AND COMMUNITY RESOURCES

College of Education

Bachelor of Arts

Art Education:

Karen Lynn Pettit

English Education:

Bruce Douglas Beard
David B. Bloom
Regina Anne Brewer
Regina Clair Dimond
Elizabeth Louise Elgin
Disney
Charles Pitman Doherty
Karen Jean Forrester
Donna Suzanne Holt
Renee Verhaegh Karlin
Kathleen Ann Lynch
Vivia Leleith Mighty
James Robert Ransome II
Richard Cavitt Thompson

Foreign Language Education:

Margaret Ellen Burris
Christina Irene Cammack
Leslie Gayle Kahn
Donna Lee Saady
Meredith Ellen Taylor
Bruce A. Wolper

Library Science Education:

Crystal Ann Carpenter

Social Studies Education:

Elizabeth Anne Ehrhardt
Beth Lori Gimpel
Mary Josephine Lazun
Lynn C. Palmer
Mary Ruth Poscover
Sean Patrick Redmond

Speech Education:

† Lorraine Dagmar Crowther
Susan Michele Gritz
Lee Owen Vogtman

Bachelor of Science

Art Education:

Marcy Sue Brightman
Elizabeth Louise Edelson
Debra Jan Moser
Robert Eugene Peay, Jr.
Denise Richardson

Early Childhood Education:

Mary Kathleen Armstrong
Amy Marie Atkinson
Nadine Lynette
Carter-Russell
Leticia B. Casasnovas
Sung Hee Cha
Theresa Chinwe Echeozo
Ana Frias Gonzalez
Valerie Ivette Grant
Elizabeth Louise Hardy
Donna Lynn Jeffries
Susan Kelly Kennedy
*Kathy Irene Kerns
*Angela Ruth Brooks Kiker
Susana A. Koppenhaver
Grace Eileen Kowal
Risa Lynne Levenson
Lori Lynn Mankowitz
Sheila Anne McGrath

† Brigitte McKenzie
Lynne Anne McNamara
Janice Lynn Paczkowski
Karen Lisa Phillips
Nancy Diane Plitt
Laura Jean Salers
Jane Lynn Walter
Mary Jean Wilson
Nancy Elizabeth Wright
Randa Youssef

Elementary Education:

Jill Dee Angleberger
Ellen Debra Bangel
Diane Marie Berry
Cari Lynn Butwin
Lauren Gail Carmody
Greta Lynn Cephas
† Deborah Ruth Cohen
† Wendy Beth Cohen
Thomas Francis Conroy 3rd
Robin Christine Costanzo
Karen Rhea De Atley

Nancy Christine Dennis
Rosemarie DiGregorio
Christi Laina DiMatteo
† William Kent Ferguson
Lucy Marie Ferris
Nancy E. Floyd
Denise Marie Folz
Betsy Pamela Frost
Judith Maureen Geiger
Kimberly Ann Gillis
Sheila Marie Goebel
Marcia Rosalie Green
Sharon Ann Hesse
Jennifer Nancy Hetrick
Alisa Anne Hugill
Juliane Elizabeth Joest
Tawanjia Tammie Johnson
Keith Anthony Kenel
Debra Sonia Kimelblatt
† Heather Jane Kingham
Bethany Klasmer
Monique Simone Lazar
Suzanne Milinda Liebow
Nancy Emma Mosedale
Emily J. Nalven
Laura G. Novick
Caroline Dean O'Donnell
Cecilia Ann O'Donnell
Kelley Ann Perkins
Elyse Renée Porambo
Julie Marie Rasmussen
Heidi Robin Richman
Joanne Marie Salisbury
Mindy Gail Schiff
Dianne Marie Schumm
Marcie F. Schwartz
Tamara Aleta Seigel
§ Jean Magnuson Snyder
† Mary Jane V. Wolter
Amy Zelna
Amy Lynn Zuskin

General Business Education:
Margaret Frances Haley

Home Economics Education:
Heidrun Marlene Franz
Lorrie L. Miller
Denise Lynne Smick

Industrial Arts Education:
Charles Alfred Murray

Industrial Technology Education:

Leonardo Antonio Arce Nufio
David Lacy Clampitt
David Edward Fern
Timothy Lawrence Kline
Jennifer Lynn Manzke
Vincent Peter Marchesano
Ronald Glenn Mathews
John Henry Lee Nash, Jr.
Joseph C. Raines
William Isaac Roberts, Jr.
Albert Joseph Savage III
Daniel Lynn Souders
Mark John Waclawski
Brent Sheridan Wilson
Charles Joseph Zadroga

Library Science Education:
Dwayne Francis Lindsay

Mathematics Education:

Sharon Lynne Ekstrom
Donna Jean Good
William Thiel Peters
Robert Allan Reed
Stacy Lee Shelley
Juanna T. Tsang

Music Education:

Laura Anne Miller
Jill Richards Wikoff

Science Education:

Paula Jean Batzer
Rhonda Lee Bell
*Susan Marie Bunyan
Jeffrey Steven Burr
Lisa Louise Harrison
Michael M. Horan
Jo-Ann Nellie Keene
James Henry Kessler
Rosemary Catherine Kolesar
§Julia M. Marsden
Valerie Ann Pearce
Thomas Dudley Riggs Parr, Jr.
Jane Lynn Slemmons
Roy Kelvin Vanderhoef
Ellen Laura Wilson

Secretarial Education:

Susan Marie Sayles

Social Studies Education:

Rebecca Kay Blauser
Saira Mustafa
Alan Alexander Wiecking

Special Education:

Laurie Ann Berger
James T. Cooney
*Susan Christian Kissinger
Elseth
Mai Sum Lee
Ann Marie O'Malley
*Judith Eve Ortiz
Joy Lee Plunkett
Lisa Maria Rivera
*Michaelann Ryan
Frances Louise Vidsens

Speech Education:

Curtis Wayne Somers

Vocational Technical Education:

George Alphonse Gallant
Sandra R. Montgomery

College of Human Ecology

Bachelor of Science

Advertising Design:

Sylvie Abecassis
†Meryl Faith Avruch
Erissa Maria Elizon Castro
Robin A. Dilweg
Synthia Lorraine Edwards
Mary A. Flynt
Kathy Anne Mary Gartner
Paul Lockey Geier
Sally Lynn Goldstein
James Francis Gray
Richard Michael Harmon
Mira Svitlana Hnatyshyn
Linda May Hollidge
Lori A. Imhoff
Barbara Ann Keeley
Paula Elizabeth Koman
Nancy Michelle Lehr
Conrad Montgomery
McKethan
Christopher Joseph Miller
Jeffrey Saul Peltin
Lisa A. Robertson
Mary Catherine Ross
Penelope Weiss
Carla May Wooldridge

Apparel Design:

Adrienne Sherri Brown
Avid Fartash
Donna Marie Ferreri
Karyn Devette Madison
Laura Pruitt McCready
†Constance Ford Walker

Community Nutrition:

Maureen Elizabeth Baxley
Ivonne Franchini
Mary-Eve Reese

Community Studies:

Gloria Jean Davis

Consumer Economics:

Debra Ann Epstein
Nina Lucille Evans
Angel J. Famadas

Sandra Lee Moore
Adrienne Verrilli

Dietetics:

*Judith Bond Acey
Tracy Elizabeth Anderson
Mark Edward Hays
Laurie Gale Kling
§Janet McIlwain Larocco
Victoria Nancy Michael
Michelle Denise Phillips
Hulvia Spinola Rodriguez
Lisabeth Irene Taylor
Shelley Lynne Wistar

Experimental Foods:
Beth Lynn Bornstein

Family Studies:

†Marese Ann Buell
Naomi Walker Burton
Heather Jean Clark
Josephine Marie Fazio
Marla Renee Gould
Jill Stacy Gross
Mary Theresa Hoban
†Julie Gail Kahalas
Tracey Marle
Doris Jo Osborne
†Alisa Shawn Politzer
Deborah Lynn Reynolds
Emily Beth Sallee
†Jill Ann Savitch
Kathy Jean Smith
Elsebeth Vibeke Straub
Lucy Lorraine Whitener

Institution Administration:

Audrey Acynthia Burrell
§Terry Ann Hummel
Alexander Kipnis
Heidy Conchita Koebke

Interior Design:

Marcia F. Astley
Teresa A. Bailer
Keith Barry Baltimore
Cara Helene Bernanke
Carmen Marie Brown
Sharon Lynn Delfiner
†Lisa Diane Del Tufo
*Karen Maureen Dockery

Anne Marie Fello
Stacey Lynn Ford
Robert William Glaeser
Polly Anne Grant
Donald Wayne Hoerauf
Laura Elizabeth Kerris
Stephanie Lynn Martin
Ann Theresa McGowan
Vicki JoAnn Peterson
Karen Lorraine Smith
Laura Lynne Smith
Robin Lisa Sobel
Mark Anthony Stanley
Katherine Lorraine Tom

Management and Consumer Studies:

Andrea Susan Cantor
Cynthia Lee Fetchko
Elisa Sue Fine
Lisa Robin Goldstein
Marilyn Renee Hyatt
Andrea Robin Oper
Andrea Joy Resnick
Joanne Michele Rinder
Terri Lynne Troutman

Nutrition Research:

*Yunhee Kim
*Patricia Ayres Marsh
Teresa Lynn Robinson
Karen Elizabeth Seidel
Patrick Charles Smith

Textile Marketing/Fashion Merchandising:

Amy Hope Ackerman
Elizabeth Adalyn Amos
V. Caroline Baker
Linda Eileen Broadway
Sheryl Dianne Cohen
Ilene Robin Crell
Patricia Eileen Crowe
Ellen Jeanette Foulkrod
Rhonda Lynne Haines
Karen Mischelle Harned
André D. Harrington
Jody S. Hirshan
Erica Beth Hirshfeld
Debra Ruth Indik
Jacqueline Beth Lefcort
Sharon Kaye Macchiaroli

Carolyn Joyce MacMeekin
Michael David Marlin
Monica Ellen Neuhold
Susan Beth Newman
Karen Elizabeth Oliver
Cynthia Jeanette Parker
Carol Ann Perlman
Meryl Stacy Schoen
Joan Ellen Silberfarb
Chosie Victoria Singleton
Darby Clair Todd
Maxine Gail Weinkoff
Diane Weintraub
Mindy Weiss
Shelley Janine Young

Textile Science:

Janet Lyn Barker

College of Physical Education, Recreation and Health

Bachelor of Science

Health Education:

Carolyn Elizabeth Hardy
Pamela Ann Northrop
Robert Allen Ryley
Donna Maria Wilkes

Kinesiological Sciences:

Victor Lee Bradford
Allison Elizabeth Brown
Sharon Gail Butcher
Tina Marie Carlisle
Michael Todd Chopp
Cesar Gerardo Concepcion
Amy Fitzgerald Dilweg
Susan DiMambro
Patricia Kelly Dissinger
Diane Leslie Duerr
Paula Ellyn Feldman
§Kathryn Ann Fineran
Lisa Seema Gittleman
Sara Lynn Hamrick
Mark Edward Hays
Donna Lee Himic
Laurie Phipps Hutchison
Kelly Lynn Jenkins
Darryl N. Jones
Carolyn Sue Kaucher
Stephen John Kennedy
Angela Elaine Lewis
Lisa Ann Loesch
Craig David Magaw
Lori Anne Martin
Alyssa Ann Peake
Marianne Pechnik
David Andrew Levering Pitts
Wendy Ann Powell
Lori Eina Radcliffe
Caroline Wendy Richardson
Heather Maile Richardson
*Martha L. Roberts
Joy Lori Schloss
Cindy Anne Sellers
Marc Harry Sichel
§Nadine Susan Taylor
Sherri S. Teclaw

Tony Orrin Temerario
Ronald Jay Tempchin
Joseph F. Vita
Mark Andrew Wilhelm
*Lisa Marie Zurmühlen

Physical Education:

Jay Atlee Allen
Kathy Robbins Kline
Lori Anne Martin
Albert Brooks Washburn III

Recreation:

Carol Ann Abood
Elise Harriet Alperin
Helene Joyce Alpert
Sharon Rae Bykowski
Jeanne Marie Crosby
Robin A. Ellenson
Paul Emory Finver
John Joseph Gott
DeAnna Jeanne Haymans
Wendy Elaine Jenkins
Kathryn Mary O'Keefe
Dena Maria Parker-Loan
Michelle Faye Roser
Deborah Ann Rustom
Lucille Scibilia
Lisa Ann Thiele
James Paul Wand

DIVISION OF MATHEMATICAL AND PHYSICAL SCIENCES AND ENGINEERING

College of Engineering

Bachelor of Science in Aerospace Engineering

Scott Francis Adams
†Charles Avrom Budman
Necmettin Can
*Abraham Ramon Chaves
Alvin Cross
George Lloyd Dorsey
Michel Patrick Ellert-Beck
Christian Eric Fisher
Stephen Francis Gerrity
Geoffrey Alan Godwin
John Edward Gorozdos
James Thorne Gottwald
John Edward Greco
Michael Scott Grenke
George Frederick Halow
Anis Hanif
Joseph Brian Harris
*Brian Joseph Hayden
Mark Charles Healy
Jeffrey Scott Heron
Brian John Kaminski
Peter Hasal Klavik
James Scott Koehler
Paul Joseph Kolodziejski
Joseph Leo Linsenmeyer
Steven Michael Martin
Shamit Mattu
Benedict Mark McDonald
Joseph Richard McKee
Henry Melton III
Edward A. Miller
Howard Andrew Peterson, Jr.
§Elizabeth Ann Robertson
William Robert Sauerwald
Gwen Lisa Scher
§Sharon Elizabeth Seipel
Sanjeev Kumar Sharma
Evan Richard Holman Smith

Timothy David Smith
Kimberly Elaine Taylor
John Robert Tegen
Kerry Wayne Wisnosky
*Martha Ann Woods
Peter Yasuo Yasuda

Bachelor of Science in Agricultural Engineering

Jose Eduardo Bazoberry
Otero
Elizabeth Michaela Turek
Andrew Gary Wong

Bachelor of Science in Chemical Engineering

†David Earl Albright, Jr.
Karen Rose Barrett
Alain Leon Bashore
Beth Anne Bozzelli
Michael Joseph Carmody
Jennifer Pooi May Chew
Thomas George Cleary
Ralph Hallett Dean, Jr.
Leslie Olav Dedrickson
Michael David de Leon
Jeremiah Francis Durkin II
†Chester Glen Gingrich
Eric Charles Gwin
Mardy Lou Herbst
Scott Neil Hersh
Stephanie Kaye Jernigan
†Lynn Jeanette Kelsey
Mary Beth Leidig
Darlene J. Marley
Steven Phillip Marquis
*John Edward Moskaitis
Andrew Lars Oppedal
Charles Richard Painter
Dana Gail Parsons
*Eric Douglas Patterson
Stanley John Polyanski
Paul Bernard Prebilib
Kent Bradford Prinn
Timothy Corbett Schuster
Alan West Sims
Todd Russell Supple
Catherine Lynn Tiernan
Edward Franklin Tracey, Jr.
John Martin Verdin

Evelyn Ruth Washington
Vincent Theodore Welsh, Jr.
Ming Pak Wong
Willard Francis Workman III

Bachelor of Science in Civil Engineering

§Richard J. Adams, Jr.
John Jeff Andrus
Mikaehl Bagherian
David Laing Brown IV
Stephanie Ann Burk
Timothy Brian Costello
Mark Michael Daly
Frank Anthony Daskievige
Morgan Robert Fowle
Stephen Leroy Fritz
Frank Ronald Graziano
James David Grindle
Jay Donald Hergenroeder
†Mark Roy Hetrick
Edward Reginald Hood
George William Hyde III
Edward Hampton Johnson
Douglas Howard Kanter
Harriet Kramer
David Conrad Line
David Thomas McElhaney
Anne McNulty
Michael Lawrence Mertaugh
†David Scott Messersmith
Donald Becknell Mitchell
Thomas Edward Murray, Sr.
Alan Wallace Nelson
*Kenneth Eugene Oliver
Daniel Stephen Pazdersky
David Ira Polonsky
Douglas William Roys
Anthony M. Sheldon
Nikhil Madhu Shirodkar
James Edward Sinnette, Jr.
A. Geralyn Smariga
Peter Sydney Andrew Smith
Russell Eugene Smith
Neil C. Spiller
Andreas Ekkehard Wolf

Bachelor of Science in Electrical Engineering

Charles Lee Abendroth
Thomas Theodore Adams
Victor John Aidis
Teresa Ann Arber
§Mark David Austin
Sonal Sharad Badshah
George Compton Barnes
David E. Bengtson
Jorge G. Blanco
Eli Solomon Blumenthal
Javad Boroumand
§Bruce Broder
†James Michael Brown
Betsy Olpp Buck
James Edwin Busch
Michael Harry Butler
James Robert Byloff
William Joseph Carlin
Bruce Clinton Case
Dennis Kwang-Hsuan Chang
Steven Chang
Bunkheng Chea
Jennifer Jian Chen
Chee Sju Chia
Apra Chopra
Dean Peter Choulas
Michael Patrick Connor
George W. Cooper
†Wiley Walter Crumlin, Jr.
Rajani Cuddapah
Mark A. Dall
Lien-Huong Tran Dang
Russell Alan Davidson
George G. Dedoulis
§Robert Scott Degenford
Stephen Satnarine Dhanraj
Nhon Thanh Diep
John Spencer Donegan
John Timothy Donohue
Michael Joseph Dorsett
Tai Van Duong
Joseph Thomas Elliott
Laurel Christine Elliott
*Walter Richard Eppler
Howard James Ettinger
Lawrence Guy Fess
Nicholas George Forakis
Donald Brian Forrer

†Michael Yury Frankel
 David A. Friese
 James Jay Froh
 Leslie Judith Gaffney
 Richard Evan Genzer
 Clifford Chandravila George
 Zarmina Giotis
 Renee Diane Gladhill
 Brett Taylor Gleadall
 Theodore William Gordon
 Lawrence Huntley Green
 Kerry Edward Griffin
 Robert Thomas Grissom, Jr.
 Brian L. Grover
 John David Gygax
 Xiem Hang
 Timothy Brian Harig
 William Allen Hart
 Jennifer Lynn Helton
 Robert Carroll Herr
 §Richard William Holden, Jr.
 James Curtis Hovater
 Katherine Elizabeth Howlin
 Ward Myall Huffman
 Jean Marie Jackson
 Eric John Jensen
 Brian Thomas Koenigsmark
 Robert William Krug, Jr.
 *Douglas Lee Kruse
 Nono S. Kusuma
 Calvin Duc Le
 Duc Huy Le
 Huy Nhu Le
 Lawrence Gordon Lebow
 Chang Ta Lee
 Douglas Andrew Lee
 Eric Jangwon Lee
 Frederick William Lee II
 Vincent Janyan Lee
 Kimberly Leventhal
 Mark David Levin
 An Trong Luu
 Keith Michael Lynch
 §Gregory Robert Lyons
 Helaleh Maghsoudlou
 Huy Van Mai
 John Battista Masino, Jr.
 Karen Lynn Massal
 Steven John McGowan
 Stephen Edward Meyer
 Robert Eugene Miranda

Richard Alan Moller
 Gerry Mon
 §Richard Dennis Moore
 Robert Glenn Moreland
 §Lawrence Edward Myers
 Mark Nagel
 Michael M. Neuwirth
 Christine Van Nguyen
 *Hien Duc Nguyen
 Hoang Huy Nguyen
 Linda Nguyen
 †Tuong Phuoc Nguyen
 Mark Dennis Nizza
 Matin Rabii Nouri
 Bruce Edwin O'Neel
 Linda Kay Pacini
 Michael David Perez
 Mark Joseph Person
 Gregg H. Peterson
 Dung Anh Phan
 William Timothy Polk
 Barbara Ann Pollard
 Stewart Layne Potter
 Henry Reid Prewitt IV
 Frederick Marion Proctor
 Michael Allen Raffel
 Charles Jeffrey Reeder
 Shams-ur-Rehman
 Mary Beth Rigler
 Tracy Diane Roberge
 *Carolyn Jane Rodgers
 Kent William Rye
 Kerry Frank Rye
 Vincent Joseph Sabio
 George Ronald Sams
 Nader Salim Sayegh
 Mark David Schellhammer
 *Jeremy Stone Schuhmann
 Timothy D. Seeley
 Steven Charles Sereboff
 Amir Hossein Shahmiri
 Shiblee Oudie Shiblee
 Jeffrey Michael Shires
 Judith Lynn Slayback
 Laurie Jean Smith
 Faiz M. Somji
 Richard James Stahl
 Wilbert Lee Starks, Jr.
 Karl Thomas Steiner
 William Thomas Stephens III
 Paul Shanpao Sun

Jay Dallas Swarhout
 David Kourosh Tahmassebi
 Hamid Talaminaei
 Vikrant Tannan
 Sherrill Wendy Tate
 Richard Brent Tawes
 †Debra Lynn Thurston
 Kevin Scott Torvik
 Stephen John Townsley
 Chilan Luu Tran
 Thang Quoc Tran
 Viet Quoc Tran
 Hung Van Trinh
 Vinh Duc Trinh
 Norman Anthony Tucker
 Mark Allen Uehling
 Jonathan Scott Wasserman
 Chen Hua Wei
 *Robert Bruce Will
 †Thomas Evan Wilson
 Randall Scott Winchester
 Steven Christopher Witczak
 Estefanos Woldemariam
 Ho Pak Wong
 Siegfried Wood
 Xue Ming Yu

Bachelor of Science in Fire Protection Engineering

Benjamin Franklin Blye IV
 Jeffrey L. Bruner
 Thomas William Gardner
 Michael Steven Gervase
 Ivan Jay Humberson
 Louis John Klepitch, Jr.
 Karen Ann Kretschmann
 Brad Loewen
 Jeffrey Allison Maddox
 John William Poole III
 Charles Wesley Siegmann III
 Robert Louis Vettori
 John Alden Welling III

Bachelor of Science in Mechanical Engineering

Robert Ripley Allen, Jr.
 Jacalyn Leslie Banks
 Harinder Singh Bawa
 Roger Lynn Bazzarre
 William Peter Beardsley
 Stephen Howard Bennett
 Casey Jay Bergman
 Richard Joseph Borkowicz, Jr.
 Jay Alan Bradshaw
 Gregory Carey Braunberg
 David Michael Brown
 †Marcia Katherine Butkiewicz
 †Sean Patrick Byrnes
 Jeffrey Smith Carangi
 David Paul Creamer
 Brian Patrick Crowley
 Johnny P. Crupi
 Daniel Lynn Dieren
 Peter Samuel Donegan
 Carville Moffatt Downes, Jr.
 Cathy Elizabeth Du Bois
 Sheryar Durrani
 Daniel Philip Ellert-Beck
 Edward Mario Fioravante
 Joan Frances Gay
 Michael Scott Gross
 Perry Lee Hahn
 Debra Roth Hartmann
 John Andrew Hersey
 Beth Anne Higby
 Craig William Higgins
 William Andrew Hoffman
 Bartholomew Peter Hogan
 Eduardo Jose Hung
 Leo Joseph Jennings
 Stephen Eric Kepple
 Christopher Blair Kilner
 Keith Randall Koch
 Kimberly Ann Lang
 †Daniel Christopher Leavy
 Mohamad Reza
 Lotfalikhhan-Zand
 George Salim Malouf
 Thomas Emmet McDermott
 Glenn Eugene McNeelege
 Norman Lee Miller, Jr.
 Charles Dean Milligan
 Michael Joseph Minnemann

Marc Mordkofsky
 †James Henry Morehart
 Paul John Chrysostom Morin
 §Kenneth Yip Moy
 Robert Lawrence Munach
 Brian Scott Ocheltree
 Martin William Olson
 Edward Arthur Packard
 David Young Park
 †David Patrick Plant
 William Edward Purdy
 Stephen Paul Putnam
 John Francis Raab
 Joseph Todd Ramsburg
 Stephen Derek Ruben
 Sabahattin Sahin
 Gerald Ewald Schmidt
 Gregory Alan Schultz
 Irvin Edward Scott, Jr.
 Jae Hwa Seong
 Seyyed Sina Sepehri
 Steven Philip Shach
 Scott Alexander Shumway
 Brian Harrington Smith
 Mark Allen Smith
 Scott Alan Spangenberg
 Brian Michael Spirt
 Larry Phillip Stevenson
 Matthew B. Stewart
 Kathy Leigh Strickler
 Donal Joseph Sullivan
 James Aloysius Sweeney
 Adam Mark Treiber
 George Max Voellmer
 Michael Wade
 John Charles Wegand
 Michael Kenneth West
 Paul Steven Weston
 Terry Haugabrook Williams
 John Charles Wright, Jr.
 Stephen Paul Zaminski
 Jeffrey Michael Zerr

Bachelor of Science

Undesignated Major:

William James Bouslog
 John Michael Briganti
 Linda Lee Burley
 Bambang Herwantoro
 Christos Milton Makris
 Mary Grace Miller
 Julie Ann Rausa
 David John Roseman
 John David Runion
 Michael Ross Snodderly

Division of Mathematical and Physical Sciences and Engineering

Bachelor of Science

Astronomy:

William Thomas Hutzell (2nd
 Major: Physics)
 *Kevin Richard Long
 Anne Catherine Raugh
 Jonathan Neil Schatz

Computer Science:

Craig Patrick Abod
 Anthony Dennis Abraham
 Amrita Ahluwalia
 Shin-Yi An
 Joy Michelle Artz
 William Martin Auslander
 Karen Leigh Bailey
 David William Baker
 Michelle Lynn Ballas
 John Douglas Bayko
 Rimantas Jurgis Blekaitis
 Jodi Sue Borneman
 §William Earl Boyer
 Mai F. Bright
 §Carol Ann Bryant
 Maria Eugenia Campos
 William Joseph Carlin
 Julian F. Chang
 Helen Feng-leh Chao
 DaMing Chen
 LiLing Chen
 Chamrong Chhut
 John H. Colella
 Karen S. Cook
 John Dale Cox
 Kent Thomas Crotty
 Adrian Michael Danchenko
 My Thi Dang
 Brian Lawrence Daniels
 Karen Elizabeth Davis
 Michael Aaron Dekelbaum
 John Richard Dennin, Jr.
 Stephen Satnarine Dhanraj
 James Charles Dillon, Jr.
 Hae-Dih Doong
 Patricia Ann Dorsey

Maria-Kate Dowling
 James Kenneth Duffy
 Timothy James Dunne
 *Aaron Michael Eisenfeld
 William Eugene Elick, Jr.
 Laura Marie Emmons
 Sharon LáMour Eskridge
 Lin Li Feng
 *James Martin Finlayson
 Mayer Nahman Fishman
 Jovlyn George Fraser
 Paula Jean Freeman
 John Joseph Frey
 Gregory William Galliger
 John Robert Garner III
 Patrick Pattillo Garvin, Jr.
 Anthony Wayne Gehr
 John Quentin Gilbert
 Frederick David Gravagna
 Diana Rose Greenberg
 Jonathan Roger Greenblatt
 Larry Allen Greenspan
 Robert Brian Guernsey
 Keith Alan Hancock
 Brent Lee Harshberger
 Sandra Nadine Hatchett
 *Ivy Ho
 Yiu-Chung Ho
 Lynh Huong Hoang
 Lien-Chun Hsieh
 §Stephen Paul Hughes
 Randall Edison Ingle
 Lisa Kay Italiano
 Nathan Lamar James
 Cheryl Denise Jones
 Jin Ho Kang
 †Eileen Gerilyn Kenney
 Zahra Khaghani
 Claudia Susan Kim
 Hyeon Cheol Kim
 Ki Hyang Kim
 Thomas James Krawczewicz
 Diana Joy Lambird
 Barbara Ann Lane
 Catherine Louise Leas
 Soo Hyon Lee
 Yui Wai Lee
 David John Lerda
 Marc Howard Levy
 Andrew James Looney
 Mary Catherine Luck

Joseph Theodore Maggelet
 Janet Besse Magina
 Michael Joseph Manos
 Sam Mathews
 †Steven Douglas Miller
 Mojgan Mohammad
 Kenneth Htay Naing
 Doan-Trang Ngo
 Hien Quang Nguyen
 Thanh Duy Nguyen
 Thuy T. Nguyen-Viet
 David Nathan Oskard
 Tae Wook Paik
 Hasmig Houshig
 Pakhchian
 SonYoung Park
 Julia Ann Party
 Diane Elaine Piper
 Thomas William Potthast, Jr.
 Peter Prisekin
 Anne Catherine Raugh
 Shams-ur-Rehman
 Gary Alan Reilly
 Bernard Joseph Roche III
 *Laura Jean Roig
 Peter Jude Rowlinson
 Jeffry Brennan Sabat
 Amjad Ali Sabir
 Bruce Jacob Savadkin
 Peter Emil Shayotovich
 Gery Edward Sherman
 Kurt Thomas Sherman
 Yong Baek Shin
 John Conwell Simon
 Deborah Ellen Sisson (2nd
 Major: *Mathematics*)
 Bryan Keith Sizemore
 William Whitmore Smith
 Gerald Francis Sneeringer
 Bruce Lewis Sobel
 Linda Mary Solomon
 Hwal Song
 Kooros Sotudeh
 Nancy Elizabeth Spain
 William Henry Stansbury III
 Steven Jay Steckler
 Thomas Anthony Suarez
 Glynis Kim Sullivan
 Douglas Young Sur
 Robert Daniel Swan, Jr.
 Stephen Joseph Szot

Michael Charles Tarquinio
 Leon Andrew Toth
 Peter Leslie Toth
 Vinh Thai Tran
 Denise Tina Tsai
 Faramarz Vahdatshoar
 Jan Gustaaf Vendermeeren
 Stephen Courtney Vice
 De Quang Vo
 Mindy Nguyet Vu
 Christopher Bryan Ward
 Christopher Michael Warner
 §David Edward Weber
 Paul Alexander Weber
 Rhea Haldemann White
 Brent Steele Whitmore
 Lorraine Susan Wickstrom
 Reid Evan Wilson (2nd
 Major: *Economics*)
 Anna Man-Yee Wong
 David Louis Wray
 Muoi Trang Wu
 Yung Eddie Wu
 Kevin Wayne Yant
 Patricia Mary Yetman
 Kwan Kwan You
 George Gregory Young
 Rochelle A. Zilist

Mathematics:

Ann Louise Agre
 Saiid Aligholizad Anhary
 Paul Lemuel Bowden
 Catherine Mary Condray
 Dorothy Ellen Beasley
 Cooley
 Lien-Huong Tran Dang
 Vinh N. Dang
 Eric W. DeSilva
 Charles Norman Downs
 Todd Aaron Ehrlich
 Brian Keith Fitzwater
 Daniel Thomas Flatow
 Donna Jean Good
 Peter Thomas Haley
 Brian Nelson Head
 §Phu D. Hoang
 Eleanor Sultzer Holmes
 David L. li
 Dong H. Kim
 Jane Jeonghyang Lee

Mark David Levin
 Caiung Ly
 Jo Anne Marie Marinelli
 David Moraff
 §Lawrence Edward Myers
 L. Joy Mullen
 Mark Nagel
 Elizabeth Anne Nash
 Steven Joseph Olds
 David William Potteiger
 John William Staley
 †Sandra Kay Streetman
 Graham Andrew Taylor
 Ting-Shih Teng (2nd Major:
 Computer Science)
 Christopher Bennett Thrash
 Robert William Vallin
 Pamela Jonelle Wegryn
 Eric Bruce Zeisel

Physical Sciences:

William Paul Atkins
 Eugene Joseph Barrett
 Richard Draper Hitchens, Jr.
 James H. Morris
 Stephen Matthew Simi
 John Joseph Simko
 Stephen Marc Udelson

Physics:

Anuradha Paul Bowman (2nd
 Major: *Astronomy*)
 Mark L. Cavanaugh
 Michael David Goldfarb
 Kenneth Ross Hankin
 Christopher Craig Ison
 Robert John Kontner
 Andrew Robert Korb
 Robert Alan Mac Harrie, Jr.
 Charles Huston Martin
 *Tom McCollum (2nd Major:
 Geology)
 *Charles John Wetterer (2nd
 Major: *Astronomy*)

UNDERGRADUATE STUDIES

Bachelor of General Studies

Jack Louis Albert
 John E. Amster
 Lisa Jill Arnao
 Kim Thompson Arnold
 Debra Laury Aronowitz
 Keith Lewis Askenas
 Sofia Maria Athineos
 Joyce Miles Aylward
 Jung H. Bae
 Selina Barfield
 Donald Jeffery Baxter
 Christopher John Beattie
 William Frederick Huck
 Bedell
 Douglas Keith Blye
 Carol Lynn Blyth
 Alice Boisseau
 Mary C. Bolwell
 Susan C. Breakstone
 Janice Lee Brooks
 Peter Joseph Buonocore
 Paul Edwin Butterfield
 Merri Sue Carter
 Carolyn Ann Cassanese
 Juan Carlos Castillo
 George C. Colton
 Kevin Michael Costello
 Jacqueline Ann Coufal
 Scott Patrick Crennan
 Charles Scott Cullen
 Suzanne Terese Currie
 Pamela Monique Davis
 Robert Louis DePaul
 Siri L. Derian
 §Mary F. D'Ignazio
 *Audrey Louise Eide
 John-Edward Elion
 Eric Evans Emerson
 Poli Lynn Fair
 Ellyn Faust
 Erik Russell Feldner
 Pamela Ann Ferrero
 Diana Marie Fields
 Linda Filby

Roberta D. Finn
Melissa Ann Folus
*Erika Shanti Foster
Leslie Ann Fredrics
Patricia Anne Gallalee
†John Arnold Gargani
Janis Michelle Gemma
Mary Carol Genovese
Hollis Lucretia Gentry
Michael Howard Gillman
Paul Matthew Gnieser
Edward Mark Goldberger
David William Goodacre
David Gordon
Leonard Robert Gordon
Brian Randall Grant
Alison Rochelle Greenberg
Michael J. Greene
Daryl Hubbard Grose
Elyse Hope Grosflam
Barbara Greenberg Gruber
Jon Erik Hagburg
Melanie Beth Hamburger
Jane Moore Hamilton
Lorraine Marie Hardiman
Terri Elizabeth Harmon
*Cynthia Louise Harrington
Jeffrey Lewis Hecht
Theodore Frank Holloway
Marcia L. Housen
Joseph Martin Howell, Jr.
Alice Guinn Huff
Nina Donyell Hughes
Lisa Rachel Ivanhoe
Carolyn Theresa Jackson
Monique Arvette Jefferson
Gregory Scott Jones
*Stephen Joseph
Bradley Allan Jung
Roni Tracey Kamin
Allison Fran Kantrowitz
*Tina Margaret Kao
†Jeff A. Kassman
Rebecca Ann Kastin
David Scott Kastriner
Richard Alan Kessler
Lisa J. Klein
Alisa Sheri Kline
Christopher Knight
Daniel Kosloski
Kenneth John Kozlowski

Marianne Kress
James R. Kuzma
Toby Noah Lehman
Gregory Thomas Leoni
Neville Timothy Levi
Deborah Louise Lewis
Tina Leigh Lightner
John Fox Loechel
Rebecca Ann Loesch
Karen Ann Loftus
Cynthia Edna Lytle
Mary Patricia Mallon
Timothy Brooks Manclark
Daniel Patrick Mangan
Robert Wayne Marton
Jacqueline Mavrikes
Steven Eric McDermott
Megan Ann McHugh
Kimberly Ann Mecklenburg
Wendy Ilene Meister
John Charles Merica
Diane Carol Merson
Edward Robert Montak
Elaine Ann Mooney
Nancy Ann Murray
Laurie Beth Muys
David Alan Nathanson
Jeffrey L. Nelson
Elaine Karen Nemzer
Mimi Ariane Newcastle
Amy Beth Olarsch
§Jacqueline Van Tuyl
Orgovan
Patricia Ann Osborne
Karen Elizabeth Parker
James H. Paxton
*Mary Jane Pella
Sara Ann Perks
Robert A. Pirozzi
Adria Rebecca Pollack
Kristi Lynn Posey
Laurie Beth Potkewitz
Kevin Francis Powderly
Tina Marie Prencipe
Michael P. Rainey
Wanda I. Ramos
Colleen Rafferty Reed
Garrick Wayne Reid
David M. Reisman
Matthew Rinaldo
*Cynthia Anne Ripp
Emily Elizabeth Russell

Umme Salma Salim
Carolyn Inez Sampson
Douglas James Sanborn
Ilene Gail Schuman
James Buckland Schwartz
Laura Beth Schwartz
Cynthia Lawan Scott
Chivita Sen
Eileen Susan Shapiro
Mark Steven Shapiro
§Ellen Bryant Sheets
Robert Claude Shores
Stacy Ann Showalter
Amy Kramer Silver
Amy Beth Silverman
Beth Evan Sirota
Jessica Bennett Slechter
Michael Alan Sloane
Rhoda Ann Smackum
Craig Lowell Smith
§Lauren Sokolski
Robert Louis Stephenson III
Mark Scott Stogo
David Jeffrey Stopak
Suzanne Leslie Stuart
Charles Anton Thomas
Francis L. Thompson
Stacey Underwood-Barrow
Kenneth Richard Venick
*Julie Darlene Western
Darrin Wilen
Patricia Lynn Willets
Elizabeth Mary Woodstock
Cory Glen Zelnik
Robin Lynn Zinnamon

Bachelor of Arts

Individual Studies:

*Sandra Lee Agrafiotis
*Melany Pingaye Deem
Jeffrey Vincent Kelly
*Bonnie Sine Long
William Sherman Perkins

Bachelor of Science

Individual Studies:

Bruce Eugene Bowers, Jr.
Charels R. Douglas
David Eric Fuhrmann
Joel Keith Goron
†Edmund Humphrey Harding
Suzanne E. Krall
Rosemary Schaffner Lindle
§Laurence Bernard Polsky
Peter Michael Schrantz
Michael Ronald Udwin
Andrew Wayne Zink

CERTIFICATES IN WOMEN'S STUDIES

Sandra Lee Agrafiotis
Regina Ann Brewer
Melany Pingaye Deem
Mary F. D'Ignazio
Rachel Carrie Ginther**
Debra Ann Kerr
Sieglinde Katharine Rath
Ellen Bryant Sheets
Julie Darlene Western
Elizabeth Mary Woodstock

**Graduated December 20, 1985

COMMISSIONS

Second Lieutenants
U.S. Air Force Reserves
Jacalyn Leslie Banks
David Bradford Bowman II
Bernard Francis Breighner III
Charles Scott Cullen
Sherilyn Kim Davis
Daniel Philip Ellert-Beck
Michel Patrick Ellert-Beck
Brian Keith Fitzwater
Donald Brian Forrer
Christopher Richard Gentry
Michael Peter Glunk
Geoffrey Alan Godwin
Michael Scott Grenke
Thomas William Jett
Peter Hasal Klavik
Paul Josph Kolodziejeki
David John Lerda
Joseph Leo Linsenmeyer
Brendan Noel Ludden
Mariamne Risteau Mitchell
Susan Mary Mitchell
Eugene Bernard Morris, Jr.
Richard Lawrence Oarr
Steven Joseph Olds
Robert Eugene Peay, Jr.
Douglas James Sanborn
Jonathan Neil Schatz
Robert Claude Shores
Pyong Suk So
Robert Carl Wagner
Charles John Wetterer



Scholarship Honors

Bachelor's degree candidates who have qualified for scholarship honors upon graduation are designated by appropriate symbols adjacent to their names within the alphabetical listings of divisions, colleges or schools.

To be eligible for consideration for such honors a candidate must meet the following general criteria: (1) have completed at least two years of work at The University of Maryland (60 semester hours, 30 of which were earned at the College Park Campus) and (2) have a scholastic average of B (grade point average of 3.000) or higher in University of Maryland work prior to the last semester of registration before award of degree.

May 1986 candidates who have met these criteria are shown in the listings as qualifying, upon graduation, for the designations *Summa cum Laude* (if they ranked in the top two percent of the candidates in their respective divisions, colleges or schools), *Magna cum Laude* (if in the next three percent), or *cum Laude* (if in the next five percent), based on the grade point averages of students in the preceding three graduating classes of their degree-granting unit.

General Honors Program

With General Honors

Rochelle Louise Anderson
Eve Benderly
William Earl Boyer
Michael Patrick Boyle
Cármen Lúcia Dourado da Cunha
Jessica Ann Giglio
Avital Grodzinsky**
Edmund Humphrey Harding
Michael Jay Lederman
Stella Elizabeth Lehmann
Gregory Robert Lyons
Ralph Roy Merritt
William Francis Russo**
Brooke Arlene Sipple
Janet Leanne Szpond
Michael Ronald Udwin
Christina Van Pelt

**Graduated December 20, 1985

Departmental Honors

With High Honors in Astronomy

Kevin Richard Long

With High Honors in Chemistry

Kenneth Michael Wells

With High Honors in Communication Arts and Theatre

Jennifer Lynn Monahan

With High Honors in English

William Earl Boyer
Nathan Alling Long
Janet Elizabeth Parr
Rosemarie Solari

With High Honors in Mathematics

Graham Andrew Taylor
Eric Bruce Zeisel

With High Honors in Zoology

Miriam Sharon Ruff

With Honors in Chemistry

Carol Joy Stratton

With Honors in Computer Science

Steven Douglas Miller
David Nathan Oskard

With Honors in Criminology

Robert Paul Krusen
Deborah Diane Linnell
Helene Ann Tucker

With Honors in Economics

Gregory Gardner Brand
Pierre Yves Bruno Cremieux
Barry Mitchell Garner
Scott Andrew Sedmak

With Honors in Engineering

Michael David Tomas
DeLeon
Debra Lynn Thurston

With Honors in English

Erica L. Aungst
Olivia Catherine Eccleshall
Andrew Imre Fury
Gregory Norman Gabel
Eleanor Jo Kan
Priya Joshi

With Honors in History

Taro Konoshima

With Honors in Mathematics

Eric W. DeSilva

With Honors in Music

Nina J. Gilman
Nancy Jo Hohenwarter

With Honors in Psychology

Rochelle Louise Anderson
Gregory O. Beatty
Jane Duvall Downing
Martin Andrew Hafer
Helene Rachel Krifcher

With Honors in Zoology

Mary Anna Melnyk

Honor Societies

ALPHA EPSILON (*Agricultural Engineering*)

Brett L. Morris, *President*
Michael J. Kronos, *Vice President*
Joel M. Milano, *Secretary*
G. Ellen Kaiser, *Treasurer*
Collin R. Burrell
Thomas P. Cathcart
Sheng-Seng Chen
Mohamed H. Ibrahim
Khiery M. Ismail
Patricia J. Lehtola
Mark A. Little
Andrew L. McCrackin
Nadine E. Riedy
Leslie L. Shoemaker
Chiang C. Tai
Quang Vo

ALPHA KAPPA DELTA (*Social Research for Service*)

Caroline M. Allen
Prisilla G. Feldman
Debra A. Kerr
Ellen B. Sheets
Lori B. Soffer
Angelita M. Yu

ALPHA PHI SIGMA (*Law Enforcement and Criminology*)

December 1985:
Richard J. McNeil
Spring 1986:
Steven C. Jones
Jeffrey E. Kauffman
Michael A. Spaulding
Janet A. Vaccaro
Paul R. Wallace

ALPHA ZETA (*Agriculture*)

David S. Anderson
Evan C. Blonder
Stuart I. Caplan
DeNae A. Deen
Saralyn D. Fetter
Keith A. Gold
Kenneth M. Kline
Kathleen A. Lackey
Sarah A. Link
Steven T. Magoon
Mary A. Neville
Kimberly K. Reinowski
Robert B. Rendle
Teresa V. Rice
Marianna Romalis
Lynn M. Whited

BETA ALPHA PSI (*Accounting*)

December 1985 Graduate:
Sandra D. Marcoux Haas
May 1986:
James Frederick Beckmann
Laura Leigh Boyce
Hsiang-Yin (Irene) Chen
Peter Arnold Chrissinger
Michael Raymond Curtis
Darlene Duda
Erica T. Downs
Jody Ehr
Eva Freedman
Raymond J. Fugere
J. Paul Hoppenjans
Andrew Marc Ledner
James L. Lisle, Jr.
Patricia McKee
Kristine L. Murphy
Patricia Neiss
Alicia Padron
John Pettway
Patricia Poissant
Karen Postelle
Laura Reilly
Craig Richard Rosato
Adam J. Rosen
Dana George Sippel
Julie Snowden

Tracy Spatz
Martin Thomas Stanislav
Mark Anthony Tootsey
Lawrence Toth
Christina Gene Van Pelt
Ellen Vogin
Joseph C. Wilkinson
Sheryl Rene Wittman
Jessyca O. Yun
Robert Zigman

BETA GAMMA SIGMA (*Business Administration*)

UNDERGRADUATE STUDENTS

December 1985 Graduates:
John Hartz
Laura Sague
Lisa Ann Verner
Sandra Walbrol
Jerome Zisseron

May 1986 Graduates:
Richard Butler
Annette Cavanaugh
Jody Ehr
Kimberly Evans
Emily Glatte
Wendi Goldman
Julie Ann Kalinowsky
Andrew Krouse
John Lanphear
Susan Ann Laverty
Andrew Ledner
Stella Lehmann
Sharon Lobe
Mark Long
Patricia Neiss
Dawn Revis
Craig Rosato
Hal Roseman
Lauren Tracy

FMA HONOR SOCIETY (*Financial Management Association*)

UNDERGRADUATE STUDENTS

December 1985 Graduates:
Katalin M. Mora
Lisa A. Varner

May 1986 Graduates:
Ellen J. Brown
Richard A. Butler
Andrew J. Krouse
John Lanphear
Susan A. Laverty
Martin K. Lowen
Lisa M. Mossi

GRADUATE STUDENTS

August 1985 Graduates:
Reena Aggarwal
Harry E. Merriken III
Martin R. Valenstein

December 1985 Graduate:
Robert P. Martins

GAMMA THETA UPSILON (*International Honorary Geographical Society*)

Mark Anderson, *Vice President*
Hollis S. Church, *Treasurer*
Juan Deguara, *Secretary*
Janice B. Harper
Vivian Brewington Hayes
Vivre Alaine Rومانoff
Theresa Mulhern, *Graduate Liaison*
Gregory Yapundich, *President*

MORTAR BOARD

(National honor society of college seniors. The society recognizes superior scholastic ability, outstanding and continual leadership, and dedicated service to the college or university community.)

Eve Benderly
Michael Bonchick, *Treasurer*
Alice Borchard
Michael Boyle, *Selections*
Chairperson
Willie Brickey
Linda Burley, *Historian*
Barry Chesis
Peter Darwin
Calvin Ellis, *Vice President*
Christine Evans,
Communications
Co-Chairperson
Kim Evans
Lanta Evans
Eva Feldman
Ruth Felsen
Cynthia Forbes, *Secretary*
Debra Friedrich,
Communications
Co-Chairperson
Guy Guzzone
Steven Grant
Robyn James
Julie Kalinowsky
Helene Krifcher
Eileen Lessans
Gregory Lyons
Edward Martin
Deven McGraw
Mary Melnyk
Jason Meyer
Amy Morrison
Usha Nagarajan
Angela Todd, *President*
Toan Trinh
P. J. Walner
Susanne Winakur
Bruce Zukerberg

OMEGA RHO

December 1985 Graduates:

Gustavo Calderson
Erja Julius

May 1986 Graduates:

Eileen Haberman
Hal Scott Roseman

OMICRON DELTA EPSILON (Economics)

Peter T. Michael
Darlene K. Oliver
Maria Resnik
Michael S. Rosofsky
Andri I. Sujono
Dipica B. Wikramanayake
December 1985 Graduates:
Nora Abdestem
Judith L. Kerns
Jacqueline T. Keller
Michael V. Kutsch

OMICRON DELTA KAPPA (National student/faculty society for outstanding leadership in scholarship; athletics; social, service, and religious activities; mass media; and the creative and performing arts.)

UNDERGRADUATE STUDENTS

James M. Abonyi
Jeffrey L. Baker
Michael L. Bonchick
Michele M. A. Chang
Mark Anthony Ciabaton
Patricia A. Cornell
Daniel C. Curry
Peter Edwin Darwin
Paula Yvette Dubrow
Carol Melissa Easter
Kimberly Ann Evans
Lanta Linette Evans
Ruth Brenda Felsen
Mary L. Flavin
Donald B. Forrer

Charles Michael Mathew
Gonzalez

Robert A. Grimwood
Guy J. Guzzone
James Michael Huber
Lawrence Michael Jacobson
Robyn Frances James
Lauren Denise Jones
Julie Ann Kalinowsky
John Timothy Kennedy
Ming Lee
Gregory Robert Lyons
Deven Claire McGraw
Glenn Eugene McNeelege
Mary Anna Melnyk
William J. Morachnick
Kimberly Iris Moran
Steven J. Olds
Suzanne M. Parker
Karen Nolan Postelle
Michael Jeffrey Richman
Lisa M. Robinson
Karen Elizabeth Ruth
Julie Ann Schejbal
Ronald Steven Shillman
Edward John Steren
Paul-Michael Sweeney
Ann Marie Tatsios
Angela Renee Todd
L. Samantha Turian
Alexander T. S. Van Lang
Ken Vierra, Jr.
Fred Bryan Wachter
Phyllis-Jo Walner
Jill Richards Wikoff
Cynthia Zdzienicki
Bruce William Zukerberg
December 1985 Graduates:
Bryan Darryl Ashby
Michele Asrael
Philip Reagan McAlister
Emilio Pardo
Carole Louise Walters

GRADUATE STUDENT

Yale Jeffrey Lewis

PHI BETA KAPPA (Gamma of Maryland)

Elected as Juniors:

Eve Benderly
William Earl Boyer
Kevin Richard Brickey
Ruth Brenda Felsen
Christopher Guy Janney
Mark Donald Kohler
Helene Rachel Krifcher
Miriam Sharon Ruff
Tuanh Tonnu
Troy Harold Willett

Elected as Seniors:

Ann Louise Agre
Elizabeth Marie Aitken
Rochelle Louise Anderson
Ann-Martha Andrews
Christopher Robert Appleman
Thomas Hawkins Ayers
Susan Elizabeth Battles
Cheryl Lynn Becher
Joseph Harold Berman
Kathryn Susan Berthot
Alisa Joanna Blitz
Patricia Mirta Borda
Rex Lynn Bowman
Willie June Brickey
Susan Marie Bunyan
Nancy E. Carl
James Vincent Corbelli
Pierre Yves Bruno Cremieux
Rebeca De Jesus
Maria Kate Dowling
Matthew Craig Emery
Maria Suzanne Estrada
Simone Fajer
Mayer Nahman Fishman
Susan Denise Fitzgerald
Cynthia June Forbes
Carolyn Marie Forde
Paula Gail Friedman
Randall Scott Friese
Paul Philip Gallagher
Susan Lee Gelber
Jessica Ann Giglio
Mark Richard Gobin
Kathleen McDonald Goldsmith
Steven Michael Goldstein

Gerri Jean Good
Minakshi Goswami
Stefanie Robyn Greenspun
Robert Alan Grimwood
Sandra Lynne Hamorsky
Jeffrey Marc Herschler
Eric Scott Hoffmann
Heidi Hoffmann
Bradley Don Jones
Jeanne Jones
Mary Elizabeth Jones
Margaret Ellen Judge
Hynek Pesta Kalkus
Eleanor Jo Kan
Jacqueline Tournour Keller
Elizabeth Marie Kiker
Donna Ann Kinerney
Dawn Lyn Kontoff
Janet McIlwain Larocco
Stella Elizabeth Lehmann
Jeffrey Lieberman
Sharon Trudi Loeb
John David Loewen
Bruce Perry Matez
Eula Ann Kusener McKenzie
Gale Anne McNelly
Katalin Margit Mora
Lisa Marie Mossi
Karen Barbara Munro
Lawrence Edward Myers
Sina Nasri-Chenijani
Van Thanh Nguyen
Ingrid Yamill Padilla
Juliana Youngmin Park
Matthew Kihoon Park
Suzanne M. Parker
George Benjamin Perlin
Jeanmarie Perrone
Eileen Frances Pingitore
Tracy Lynn Pollak
Linda Jean Polonsky
Laurence Bernard Polsky
Jennifer Dana Pratt
Deborah Jane Pruitt
Cristina Marie Roa
Steven Loring Rosenthal
Lee Ann Roskos
Judith Ellen Schmid
Lisa Marie Schneider
Scott Andrew Sedmak
Jack Kevin Sharp

Judith Anne Shirley
Catherine Stephani Siskos
Susan Smith
Sandra Kay Streetman
Nathan S. Tash
Graham Andrew Taylor
Holly A. Tomanelli
Michael Francis Tommy
Dung Toan Trinh
L. Samantha Turian
Karen Marie Unnerstall
Dorothy Anne Velasco
Violeta Medalit Vera
Lisa Elayne Walter
Lisa Robin Widman
Michele Winberg
Lynn Michele Yosick
Bruce William Zuckerberg
Lisa Marie Zurmuhlen

PHI KAPPA PHI
(National Honor Society)

December 1985

Undergraduates:

Laurette M. Aberasturi
Elizabeth M. Aitken
Perry W. Alexion
Pamela J. Allen
Robert E. Amos, Jr.
Rochelle L. Anderson
Ann M. Andrews
Bryan D. Ashby
Michael L. Asmussen
John D. Bartusek
Sarah W. Beacom
Esther A. Benaroya
Fay Bloomberg
Rex L. Bowman
David R. Boyer
Kevin R. Brickey
Cathy L. Bright
Barry S. Chesis
Robyn B. Chidel
Deborah R. Cohen
Wendy B. Cohen
Anne R. Colgan
James J. Connors
Nancy K. Craig
Carmen L. Cunha

Eric W. De Silva
Patricia E. De Young
Nancy C. Denton
Pamela S. Di Carantonio
Jane D. Downing
Paul C. Drago
Daryl E. Eicher
Sharon L. Epstein
James M. Finlayson
Cathy E. Fox
Elizabeth E. Galletta
Chester G. Gingrich
Stephanie Gladstone
Steven F. Grant
Lisa S. Greenberg
Stefanie R. Greenspun
Avital Grodzinsky
Rhea F. Haldemann
Rose L. Haldemann
Kathleen F. Hart
Mark R. Hetrick
Tammy S. Hofe
Denise L. Hurst
Judith Jablon
David E. Kalbaugh
Hynek P. Kalkus
Elanor J. Kan
Cheryl M. Katz
Jacqueline T. Keller
Eileen Kenney
Carl J. Khalil
Mary N. Koback
Robert P. Krusen
Laurence J. Laskin
Rachel E. Lawson
Douglas E. Levy
Marc H. Levy
Jeffrey Lieberman
Jami S. Lingle
Nathan A. Long
Canh Ly
Daniel D. Mayo
Deven C. McGraw
Patricia A. McKee
Margaret Meixner
Mary A. Melnyk
Peter T. Michaels
Michele L. Moser
Lisa M. Mossi
Karen E. Mougey
Carla J. Myers

Marilyn E. Neuman
Laura M. Ohler
Janet E. Parr
Cynthia A. Pehl
Jeanmarie Perrone
Marie L. Pharaoh
Diane M. Pierro
Karen N. Postelle
Deborah J. Pruitt
Michael J. Richman
Cristina M. Roa
Beverly F. Rogers
Lisa C. Rubin
Allen M. Rush
Margaret R. Sandridge
Leonard De Sanford
Helen L. Schindler
Arooj Shaikh
Barbara R. Shapiro
Ronald S. Shillman
Laurie A. Shuster
Kanwal G. Singh
Mary E. Sullivan
Ann P. Summers
Mary E. Svjrcek
Evan E. Thompson
Rena E. Thompson
Debra L. Thurston
Margo A. Tintle
Thomas L. Tuohy
Barbara A. Usher
Lisa A. Varner
Doris M. Vidigal
Phyllis J. Walner
Leslie A. White
Timothy A. Widowfield
Mary J. Wolter
Hung Y. Wu

Spring 1986 Undergraduates:

Julie M. Altobelli
Albert C. Barclay III
Susan E. Battles
Ann D. Beman
Eve Benderly
Steven M. Brown
Carol A. Bryant
Marese A. Buell
Kathleen N. Burnett
Richard A. Butler
Sean P. Byrnes

Gustavo A. Calderon
Stuart I. Caplan
Robert C. Carpenter
Camille R. Ceraolo
Margaret B. Colosi
Lucy T. Crider
Lorraine D. Crowther
Tracey A. Culbertson
Silvia R. Cunha
Anne H. Detrick
Mary F. Dignazio
Susan M. Drake
Regina M. Dufresne
Emily V. Evans
Eva S. Feldman
Cynthia J. Forbes
Paula J. Freeman
Nitin K. Garg
Emily Glatter
Adam D. Goldstein
Melissa D. Greynolds
Robert A. Grimwood
Sharon L. Grossman
Tamara G. Halle
Edmund H. Harding
Kimble P. Hardman
Eric S. Hoffmann
Donna L. Hoyert
Christopher G. Janney
Janice A. Jastrzebski
Jeanne Jones
Nancy A. Kasner
Karen A. Kendall
Mahmud Kibria
Elizabeth M. Kiker
Carol A. Lady
Hope G. Lake
Thanh N. Lam
Nancy P. Laughrige
Andrew J. Lawrence
Fran A. Lebowitz
Arden C. Lockwood
Joan M. Manno
Kirsten H. Matsumoto
Ida C. McAuliffe
Margaret A. McCarrick
Frank L. McConnell
Laura E. McGrath
Patricia McKenna
Brigitte McKenzie
Gale A. McNelly

Jason S. Meyer
Jennifer L. Monahan
James H. Morehart
Anna M. Morton
Dennis A. Murphy
Saira Mustafa
Jonathan Nevitt
Joseph M. Niland
Leon G. Nisenfeld
Wendy Noble
Angela M. Ogburn
Darlene K. Oliver
Kevin J. O'Mahony
Cynthia L. Osborne
Joyce C. Owens
Ingrid Y. Padilla
Elena I. Paoli
Monica M. Pellegrini
David P. Plant
Tracy L. Pollak
Linda J. Polonsky
Matthew F. Raeder
Mary D. Rea
Elizabeth S. Record
Mary K. Reinburg
Kimberly K. Reinowski
Malcolm F. Reintzel
Dawn R. Revis
Teresa H. Rizzo
Martha L. Roberts
Anna S. Rubin
Sylvie A. Ryckebusch
Anna F. Scherr
Lisa M. Schneider
Douglas W. Schuhardt
Betty C. Scott
Helen M. Shade
Judith A. Shirley
Lisa M. Sikes
Patricia A. Smith
Jane V. Snyder
Lauren Sokolski
Steven J. Spector
Rhonda A. Stanerson
Peter L. Steinman
Nancy M. Swartz
Nadine S. Taylor
Paula L. Templin
Kenneth M. Thomas
Linda K. Thompson
Stephanie A. Turco

Yuda Udomritthiruj
Amy K. Wakefield
Alyse M. Warren
Thomas A. Wells
Hai Y. Wu
Martin P. Wurdeman
Lynn M. Yosick
William N. Youstra
Yuan S. Yun
Bruce W. Zukerberg

Spring 1986
Graduate Students:
Mary P. Agostinelli
Julis L. Albertine
Janice L. Atwood
Elizabeth J. Bamberger
Elizabeth J. Barber
Mary J. Barnett
Angela M. Bednarczyk
Linda R. Berg
Judith A. Bowden
Carolyn E. Buser
Natalie Cantor
Gillian R. Carty
Chein-I Chang
Kathryn A. Clark
Dean W. Coulopoulos
Susan A. Culbertson
Winifred E. Cullen
Mary E. Dallavalle
Esther T. David
Anna M. Dearmond
James H. Dotson, Jr.
Noel L. Eller
Steven S. Epstein
Mary E. Felegy
Rosario Ferre
John A. Fohrell
Christopher J. Ford
David C. Freides
Charles I. Gale
Helen S. Geller
Janette C. Gervin
Donald A. Gillespie
Barbara L. Gosnell
Joanne F. Guthrie
Aletha S. Hendrickson
Ann W. Henriksson
Wendy S. Higgins
Marilyn W. Hill

Stephen R. Hill
Thomas J. Hippchen
Nancy C. Hoffman
Marcia L. Hyde
Mary E. Jacobs
Matthew R. James
Kathleen S. Kelly
Joanne C. Klick
Bonnie G. Kunkel
Louise P. Kupelian
Susan H. Libby
Mariahelena M. Lima
Yeong-Her Liou
Margaret A. Lloyd
Shyh-Wei Luan
Winston T. Luke
Margaret A. Malanoski
Frederick G. Medinger
Pamela Megna
Peter A. Minderman, Jr.
Thomas D. Moore
Gina A. Oliva
William B. Pitt
Margaret A. Ransom
Nancy G. Sebring
Rebecca B. Shannon
Susan G. Sheridan
Ning Shi
Carol S. Silberg
Paul Solomon
Charles C. Somerville
Barbra C. Stoddard
Dallas B. Sutton
Edward E. Thorsett
Robert E. Trempe
Marlena M. Wald
Rose M. Ward
Ellan L. Wehrle
Howard N. Weiss
Roberta A. Whitmoyer
Loren E. Yager
Donna A. Zanetti

**PHI SIGMA
(Sciences)**

May, 1986 Graduates:

Cheryl Becker, *Secretary*
Claudette E. Brooks
Michael Chiaramonte
Peter Darwin
Avrim Fishkind
Keith Gold
Marc S. Goldman
Mary A. Melynk, *President*
Suzanne Parker
Steven Rosenthal, *Editor*
Erik L. Russell
Bruce Skolnick, *Treasurer*
Guy V. Swartwout
Lisa Taylor
Allen Tsui
Hung Yu Wu
Bruce Zukerberg,
Vice-president

Other Members:

Joseph Anderson
Roberto Araujo
Alisa Joanna Blitz
Beth Diamond
Michael Dias
Sandra Frain
Jeffrey Fredman
Robert Friedman
Saira Ghadyali
Robert Glatte
Anne Gregas
Adam Goldstein
Christina Hauf
Amy K. Hopkins
Pamela Hyde
Susan E. Izard
Susan Kandel
Patricia Kane
Steven C. Karceski
Andrew J. Kim
Kevin Long
Jamison Lowe
Karen Molines
Janet O'Mahoney
Gary A. Pichney
Michael Posner
Teresa Riddlespurger
Teresa Robinson

Anna Rubin
Patricia Sullivan
Sandra Swoboda
Michael Udwin
Sok Yi
Juan Carlos Zuniga-Pflucker

**PHI SIGMA IOTA
(Foreign Languages)**

December 1985 Graduates:

Christopher Heritage
Amy Louise May
May 1986 Graduates:
Carmen Lucia Cunha
Linda Eisenberger
Christine Marie Evans
Katherine Anne Pauley
Karl Eric Spangler
William Roy Vernola

**PI MU EPSILON
(Mathematics)**

Constance L. Dutton
Todd A. Ehrlich
Dean L. Garner
Donna L. Hoyert
Jacob Mathews
Jason S. Meyer
Mark Nagel
Barry D. Reich
Yen Ting
Robert W. Vallin
Karen J. Walukonis

**PI PI CHAPTER OF
DOBRO SLOVO
(National Slavic Honorary
Society)**

James E. Adle
Diana D. Hromockyj
Margaret R. Posa
Joseph T. Ward

**PI SIGMA ALPHA
(National Political Science
Honor Society)**

Eve Benderly
Sherri L. Chernotsky
Carmen Cunha
Bonnie I. Diamond
Paula G. Friedman
Minakshi Goswami
Melissa Greynolds
Guy J. Guzzone
Christopher G. Janney,
President
Hynek P. Kalkus
Mark D. Kohler
Michael J. Lederman
Danita C. Lee
Margaret Maughlin
Alan S. Nemeth
John W. Rogers III
Lisa M. Schneider
Greg D. Schorr
Barbara Shapiro
Kathleen K. Sheehan
Joel R. Spivack
Peter L. Steinman
Ken Takagi
Cheryle L. Thomas
Thomas Woodrow

**PSI CHI
(National Honor Society)**

Shelly Anderson,
Vice-President
Pamela Sue Ankermilller
Gregory O. Beatty, *President*
Sharon J. Benheim
Blanche M. Brotman
Helen Marie Brown
Christine Marie Butler
James Brian Byrnes
Robert A. Coben
Jeffery Deutch
Jeff Dick
Jane Downing
Walter M. Downs
Michael H. Espina
Carolyn Figard
Frederick Foller
Kristina Lynn Frederick
Jeffrey Norman Fredman
Jessica Giglio, *Vice-President*
Kathleen McDonald Goldsmith
Rick Hall
Karl D. Kirchner
Adam David Kline
Jami S. Lingle
Deborah Diane Linnell
Lisa A. Medoff
Kimberly Ann Peddicord
Pearl Elizabeth Pfuhl
Donna Redman
Peter Daniel Rogers
Alice J. Roman
Missy Jean Salman
Sharonda Denise Sharp
Eleanor W. Song
Michael W. Tucker
Michael Udwin
Leslie White, *Treasurer*
Jeane Williams

SALAMANDER
(Fire Protection Engineering)

Joseph A. Castellano
David W. Clark
John A. Denhart
Michael S. Gervase
Julia A. Harris
Kenneth E. Isman
Christopher J. Jelenewicz
Gary G. Jones
Jeff A. Maddox
Christina D. Padlin
Eric J. Pitt
Paul J. Richards
Lester C. Shew
Charles W. Siegmann III
Sarah E. Strasser
Robert J. Tabet

SIGMA TAU DELTA
(National English Honor Society)

David A. Adelman
Elizabeth Aitken
Ann Martha Andrews
Erica Aungst
Andrea Babest
Mary Kate Dowling
Olivia Eccleshall
Roberta Farber
Sharon Fleisher
Gregory N. Gabel
Alison M. Green
Jeffrey M. Green
Paula Hatheway
Lisa L. Henderson
Lisa Johnston
Jeanne Jones
Priya Joshi
Margaret Judge
Eleanor Kan
Fran A. Lebowitz
Nathan A. Long
Carol MacLeod
Bruce Matez
Karen Munro
Laura Ohler
Joanne M. Olson
Joyce C. Owens
Inge U. Saake
Evelyn Shapiro
Mary V. Shea
Jane Snyder
Andrew C. Stone
Joseph Szczesny
Amy Tiernan
Mara C. Wasilik
Angela White
Christopher J. Winters

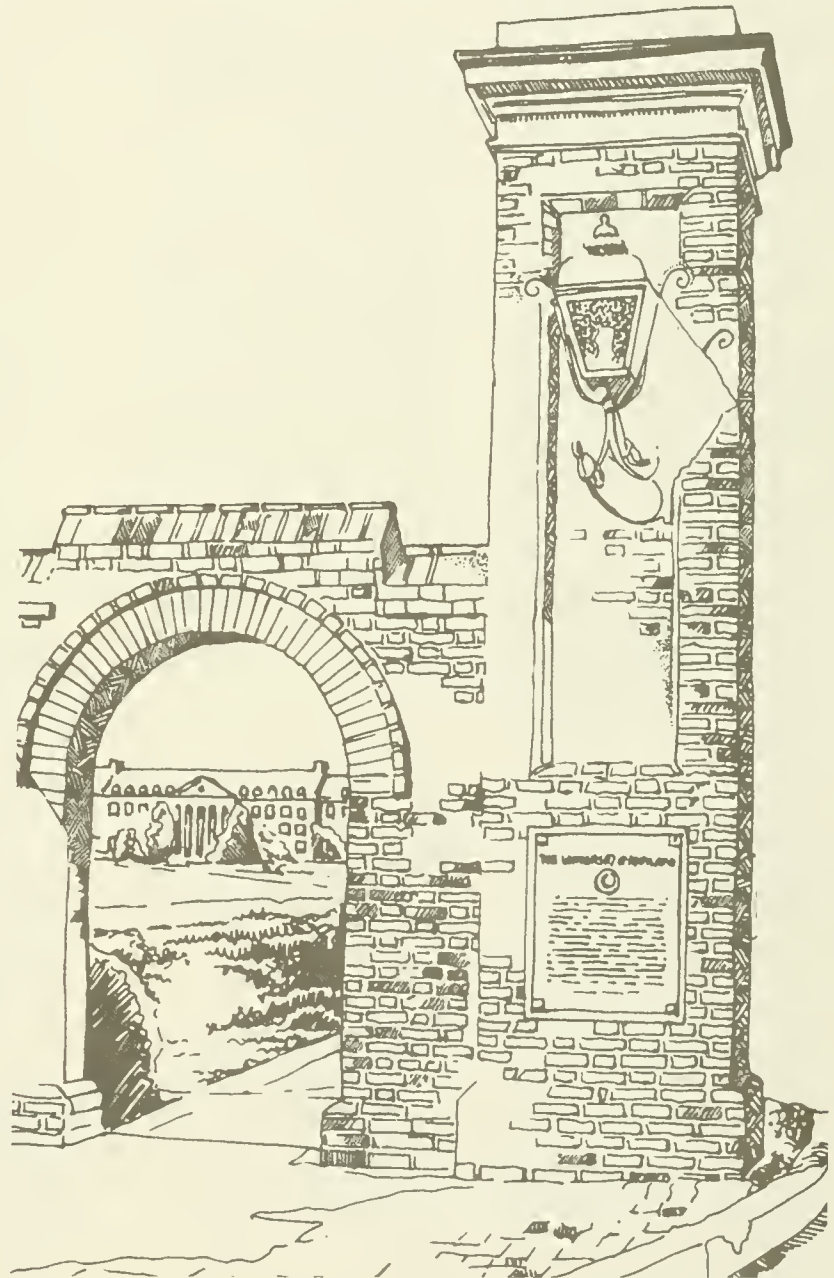

Academic and Special Awards

Milton Abramowitz Memorial Prize in Mathematics awarded annually to a junior or senior student majoring in mathematics who has demonstrated superior competence and promise for future development in the field of mathematics and its applications.

Awarded to:

Eric Bruce Zeisel

Aerospace Engineering Department's Academic Achievement Award to the graduating senior in the Department who has attained the highest overall academic average.

Awarded to:

Sharon E. Seipel

The Agricultural Alumni Award to a senior who during his or her college career contributed most toward the advancement of the College of Agriculture.

Awarded to:

Hillary J. Poore

Agricultural Engineering Department's Outstanding Senior Award to a senior in agricultural engineering on the basis of scholastic performance, participation in the ASAE National Student Branch and other extracurricular activities.

Awarded to:

Andrew L. McCrackin

Alcoa Foundation Scholarship Awards to outstanding students in fire protection engineering.

Awarded to:

**Patricia A. McCarthy
Paul J. Richards**

The Alcoa Foundation Traffic Scholarship award of \$750 to an outstanding junior student majoring in transportation in the College of Business and Management.

Awarded to:

Kristin S. Sargeant

Alpha Rho Chi Medal awarded annually by Alpha Rho Chi fraternity for architecture and the allied professions to a graduating student of architecture who has made a distinctive contribution to school life, embodying the ideals of professional service and leadership.

Awarded to:

Timothy Brian Kearns

Alpha Zeta Award to the student in the College of Agriculture with the highest scholastic average at the end of his/her freshman year.

Awarded to:

Judith E. Sklar

Alumni Association-International Outstanding Young Man of the Class of 1986. Awarded for scholastic excellence, campus leadership and community service.

Awarded to:

Charles M. Gonzalez

Alumni Association-International Outstanding Young Woman of the Class of 1986. Awarded for scholastic excellence, campus leadership and community service.

Awarded to:

Deven C. McGraw

American Association of Textile Colorists and Chemists Award.

Awarded to:

Janet Lyn Barker

American Association of University Women, College Park Maryland Branch, in recognition of two outstanding women receiving advanced degrees.

Awarded to:

Carolyn Erickson Hill
Doctor of Philosophy
English Program

Cindy Ann Hawthorne
Master of Science
Chemistry Program

American Helicopter Society Outstanding Achievement Award to the student who has made the most outstanding contribution through service to the student branch.

Awarded to:

Steven A. Donaldson

American Institute of Aeronautics and Astronautics Outstanding Achievement Award to the student who has made the most outstanding contribution through scholarship and service to the student branch.

Awarded to:

Abraham Chaves

American Institute of Aeronautics and Astronautics Chairman's Certificate in recognition of service and leadership to the student chapter.

Awarded to:

George F. Halow

American Institute of Architects annually awards the AIA Certificate to a graduating student of architecture for academic achievement.

Awarded to:

Stephen James Wilczynski

American Institute of Architects annually awards the AIA Medal to a graduating student of architecture for outstanding overall academic achievement.

Awarded to:

Maurice Z. Schlesinger

American Institute of Chemists Award to an outstanding senior for scholarship in chemistry.

Awarded to:

Willie June Brickey

American Society of Agricultural Engineers Scholarship Award, provided by the Washington, D.C.-Maryland ASAE Section to an agricultural engineering student on the basis of achievement and need.

Awarded to:

Chiang C. Tai

American Society of Agricultural Engineers Student Honor Award presented by the national society in recognition of outstanding student activity.

Awarded to:

Elizabeth M. Turek

American Society of Agronomy Award to the outstanding senior graduating in agronomy who has demonstrated superior scholarship, leadership activities and personal traits.
Awarded to:
Luanne K. Vander Male

American Society of Mechanical Engineer's Senior Award presented to the senior member who has contributed most to the local chapter.
Awarded to:
Shirley H. Harmon

James R. Anderson Award for high achievement in geography to an outstanding undergraduate student in geography.
Awarded to:
Ann Delmar Beman

The Angel Award in honor of Michael Angel. A prize of \$100 awarded to an undergraduate English major who has shown distinction, extraordinary merit and perseverance in his or her studies at College Park.
Awarded to:
Joyce C. Owens

The Appleman-Norton Scholarship Award to a senior major in recognition of excellence in botany.
Awarded to:
**Nicholas B. Duck
Renate Hellmann**

School of Architecture Alumni Chapter Award to a graduating senior in recognition of exemplary service rendered to the School of Architecture and its student body.
Awarded to:
Eric John Jenkins

School of Architecture Alumni Chapter Award to Masters Degree recipients in recognition of exemplary service rendered to the School of Architecture and its student body.
Awarded to:
**Lauren Ann Goldberg
Pedro Manuel Porro**

Baltimore County Volunteer Firemen's Association Grant for tuition and fees to a student who will enroll in fire protection engineering. This award is normally for four years.
Awarded to:
**Pamela A. Cross
Robert T. Vaccaro, Jr.**

Bethune Citizenship Award. Presented annually to the black junior or senior student who has contributed most significantly to the advancement of the black student community on the College Park Campus.
Awarded to:
Rohini A. Parikh

The Carl Bode dissertation prize in American literature in 1984-1985.
Awarded to:
Robert Lee Feldman

Harry C. Byrd Award. Presented annually to the outstanding senior male who has typified the model student and contributed significantly to student interests and concerns.
Awarded to:
Gregory Robert Lyons

Sally S. Byrd Award. Presented annually to the outstanding senior female who has typified the model student and who has contributed significantly to student interests and concerns.
Awarded to:
Lauren Denise Jones

Chemical Society of Washington Award to the outstanding senior in the Department of Chemistry.
Awarded to:
Tuanh Tonnu

The Carroll E. Cox Scholarship Award to the outstanding graduate student in the Department of Botany during the last year.
Awarded to:
Marcia J. Holden

Creative and Performing Arts Scholarships in Theatre.
Awarded to:
**Bryan Ashby
Amie Bermowitz
Tina Marie Casamento
Carla Chrambach
Tonya Fogarty
Ann Grunberg
John Kennedy
Loretta Kennedy
Jason Kravitz
Sharon Lenderman
Paul Mullin
Howard Pippin
Mary Rea
Halle Schecter
Shallah Weiss**

Delaware-Maryland Plant Food Association Scholarship to a student who has shown a versatile background and an active interest in agronomy and soil fertility work deserving of recognition.
Awarded to:
**Ian R. Kaufman
Miriam L. Weber**

Delta Nu Alpha, Chesapeake Chapter No. 23 Scholarship. An award of \$250 to an outstanding member of the University of Maryland chapter majoring in transportation in the College of Business and Management.
Awarded to:
**Pamela J. Hoffmann
Elizabeth Del Castillo**

Delta Sigma Pi Scholarship Key.
Awarded to:
Darin Charles Werking

David C. Denowitz Award of \$200 given annually to the graduate student in textiles and consumer economics who completes the M.S. degree in the shortest time.

Awarded to:
Camille Hersh Lefkowitz

Terry Margulis Dunlap Scholarship.

Awarded to:
Loretta C. Kennedy

Education Alumni Award to the outstanding senior man and senior woman in the College of Education.

Awarded to:
William K. Ferguson
Michaelann Ryan

Wilson H. Elkins Citizenship Award. Presented annually to the senior who displayed outstanding leadership and involvement and promoted student interests and concerns.

Awarded to:
Lisa Maxine Robinson

Engineering Alumni College Service Award to a senior in the College of Engineering for outstanding scholarship and service to the College.

Awarded to:
Gregory R. Lyons

Engineering Alumni Student Achievement Award by the Engineering Alumni to the graduating senior who has most successfully combined proficiency in his/her major field of study with achievements in the social sciences and humanities.

Awarded to:
Wiley W. Crumlin, Jr.

Dean's Award is presented to a student chosen by the Dean of the College of Engineering. The criteria for the selection are at the Dean's discretion and may vary from year to year.

Awarded to:
Debra L. Thurston

College of Engineering Award for outstanding student leadership.

Awarded to:
Kimberly E. Taylor

Engineering Society of Baltimore Student Achievement Award for demonstrated scholastic excellence, extracurricular service and outstanding potential for a successful engineering career.

Awarded to:
Robert W. Cutlip

Frank J. Fee, Jr. Memorial Award. Sponsored by the National Fire Protection Association with a full scholarship to an outstanding student selected by the faculty of the Department of Fire Protection Engineering.

Awarded to:
Lester C. Shew

Fire Protection Engineering Faculty Award to a senior in the Department of Fire Protection Engineering with the most significant improvement in academic achievement.

Awarded to:
Michael S. Gervase

Emmet Gary Scholarship of the Maryland State Golf Association to students in agronomy displaying academic proficiency, participation in extracurricular activities, and who have an active interest in golf turf work.

Awarded to:
William D. Amoss
Thomas P. Mynaug
Brian G. Zickafoose
Bruce G. Zickafoose

James Douglas Goddard Memorial Medal. Awarded annually by the Prince George's County Alumni Club to the outstanding graduating senior from Prince George's County.

Awarded to:
Sandra Joanne Sherman

Charles B. Hale Dramatic Award.

Awarded to:
Patrick W. Keefe
Mary Lechter

Robert M. Higginbotham Memorial Award to an outstanding junior student majoring in mathematics.

Awarded to:
Sylvie A. Ryckebusch

Undergraduate Award for Excellence in History.

Awarded to:
Perri Lynn Franskoviak

Human Ecology Alumni Awards to Outstanding Seniors.

Awarded to:
Patricia Smith
Family and Community Development
Michelle Buckingham
Food, Nutrition and Institution Administration
Rich Harmon
Housing and Design
Constance Walker
Textiles and Consumer Economics

James H. Kehoe Award presented to the male participant in the Intramural Sports and Recreation Program who has demonstrated the highest degree of program involvement, achievement and sportsmanship during the year.

Awarded to:
David S. Klockner

Ethel Kesler Award presented to the female participant in the Intramural Sports and Recreation Program who has demonstrated the highest degree of program involvement, achievement and sportsmanship during the year.

Awarded to:
Karen E. Andres

Leidy Foundation Scholarships to outstanding juniors in the Department of Chemistry.

Awarded to:
Michael Severino
Chrisanthi Subasinghe

Peter P. Lejins Memorial Fund Academic Excellence Awards to outstanding seniors in the Institute of Criminal Justice and Criminology.

Awarded to:

Evan Edwards Thompson
(December 1985)

Marsh McLennan Scholarship Award is given to an outstanding student majoring in fire protection engineering.

Awarded to:

John A. Welling III

Glenn L. Martin Aerospace Engineering Scholarship.

Awarded to:

Brian J. Hayden
Sharon E. Seipel
Martha A. Woods

Maryland State Firemen's Association Grant. This tuition and fees grant is awarded to a student who will enroll in the Department of Fire Protection Engineering. This award is normally for four years.

Awarded to:

Gerald M. Bell

The Isabel McDonald Memorial Award is given to a deserving graduate student in microbiology.

Awarded to:

Charles Somerville

Mechanical Engineering Department Chairman's Award to the senior in mechanical engineering who has the highest scholastic average.

Awarded to:

Kenneth Y. Moy

The Mencken-Bode Award given for the best dissertation in American Studies in 1984-1985.

Awarded to:

JoEllen Laissue
Patricia Powers

Merck Index Awards (chemistry).

Awarded to:

William Dounis
Brian Gass
Han That Ton

Merrill Lynch Realty Scholarship.

Awarded to:

Tashia Young

The Andrew J. Moyer Memorial Award to a deserving graduate student in microbiology.

Awarded to:

Hungchien Chien

National Defense Transportation Association Scholarship to an outstanding transportation major in the United States.

Awarded to:

Mary Theresa Dilling
Donald J. Sweeney

National Defense Transportation Association, Washington Chapter Scholarship Award of \$500 to an outstanding member of the University of Maryland chapter majoring in transportation in the College of Business and Management.

Awarded to:

Pamela J. Hoffmann
John M. Smith

Pi Tau Sigma Memorial Award to the senior in mechanical engineering who has made the most outstanding contribution to the University.

Awarded to:

David P. Plant

Pi Tau Sigma Outstanding Service Award to a student for outstanding services and contributions to the chapter.

Awarded to:

Cheryl L. Sullins

The Augustus J. Prahl Fellowship given for scholarly achievement to the outstanding graduate student in German.

Awarded to:

Gisela Vorsp Dibble

Propellor Club of the United States, Baltimore Port Scholarship Award of \$100 to an outstanding member of the University of Maryland Student Port majoring in transportation in the College of Business and Management.

Awarded to:

George E. Miller

Warren K. Reed Scholarship. An award of \$900 to an outstanding first semester senior majoring in accounting in the College of Business and Management.

Awarded to:

Mark Steven Gorman

The Robert M. Rivello Award to the junior in the Department of Aerospace Engineering who has attained the highest overall academic average.

Awarded to:

Alicia Birky

Sacks Foundation Tuition Scholarship of \$500.

Awarded to:

Dawn R. Revis
John V. Long

Leland E. and Catherine B. Scott Award to the outstanding graduate student in horticulture.

Awarded to:

Joseph O. Kuti

The Shipley's of Maryland Award to the graduating history major with the best academic record.

Awarded to:

Troy Harold Willet

The Sigma Circle of Omicron Delta Kappa Leader of the Year awarded to one member who has demonstrated the most outstanding leadership within the circle and on the campus.

Awarded to:

Deven Claire McGraw

The Sigma Gamma Tau Outstanding Achievement Award to the student who has made the most outstanding contribution through scholarship and service to the student chapter.

Awarded to:

Elizabeth A. Robertson

C. Henry Smith, Jr./ Engineering Society of Baltimore Award for demonstrated scholastic excellence, extracurricular service and outstanding potential for a successful engineering career.

Awarded to:

Mark G. Benton

Society of Fire Protection Engineers' Outstanding Sophomore Award to the most outstanding sophomore in fire protection engineering.

Awarded to:

Steven G. Krone

Society of Fire Protection Engineers' Outstanding Senior Award to the most outstanding senior in fire protection engineering.

Awarded to:

Sarah E. Strasser

Society of Fire Protection Engineer's Student Chapter Award for distinguished and outstanding service to the chapter.

Awarded to:

James B. Labb

Charles A. Taff Scholarship Fund of \$500 to an outstanding student majoring in transportation in the College of Business and Management.

Awarded to:

Donald J. Sweeney

Robert J. Taylor Academic Achievement Award to the outstanding junior in fire protection engineering by the Salamander Honor Society.

Awarded to:

Paul J. Richards

Theatre Patrons Association Scholarship Awards.

Awarded to:

May, 1985:

Bryan Darryl Ashby

Tonya M. Fogarty

Jane Thebe Halverstadt

Patrick M. Keefe

Mary Lechter

Christian W. Miller

John Touhey

May, 1986:

Kevin J. Ferguson

Tonya M. Fogarty

Ann E. Grunberg

John Kennedy

Christian W. Miller

David B. Sislen

Morton Thiokol Award to the junior who has attained the highest grade point average in the Department of Aerospace Engineering.

Awarded to:

Alicia Birky

Wall Street Journal Student Achievement Award to the outstanding student in investments and security analysis in the College of Business and Management.

Awarded to:

Katalin M. Mora

Athletic Awards

Special Awards

Atlantic Coast Conference
Plaque to a male and female
senior for excellence in
scholarship and athletics.

Awarded to:

George T. Myers

Tennis

Susan Wood

Field Hockey

Alvin L. Aubinoe Football
Trophy for the unsung hero of
the current season.

Awarded to:

George Colton

Bob Beall-Tommy Marcos
Trophy to the outstanding
offensive lineman of the year.

Awarded to:

J. D. Maarleveld

The Charles T. Beebe, Jr.
Award to a woman athlete for
excellence in scholarship and
athletics.

Awarded to:

Linda F. Spenst

Track

The John T. Bell Swimming
Award to the outstanding
swimmer or diver.

Awarded to:

Michael Lambert

The William R. Campbell
Swimming Trophy to the
senior letter-earner who has
contributed most to
swimming.

Awarded to:

Todd Gray

The George C. Cook Memorial
Scholarship Trophy to a
member of the football team
with the highest scholastic
average.

Awarded to:

Dolph M. Tokaczyk

Geary F. Eppley Award to the
graduating male senior
athlete, who during his four
years of varsity competition,
lettered at least once and
attained the highest overall
scholastic average.

Awarded to:

George T. Myers

Tennis

The Tom Fields Award to the
most important member of
the cross country team based
on the qualities of leadership,
dedication to excellence,
attitude and personal
achievement.

Awarded to:

Daniel Foley

The Herbert H. Goodman
Wrestling Trophy to the most
outstanding wrestler of the
year.

Awarded to:

Steve Peperak

The John W. Guckeyson
Award for scholarship,
leadership, and athletic ability.

Awarded to:

Scott Vrabel

Track

The Ray Krouse Senior Award
to the most valuable football
player.

Awarded to:

Stan Gelbaugh

The M Club's Founders Award
to a senior athlete for
outstanding athletic ability,
academic excellence, upright
character, and distinguished
citizenship.

Awarded to:

Joan Rotoloni

Lacrosse

The Maryland Ring to the
senior resident of Maryland
who is adjudged the best
athlete of the year.

Awarded to:

Kevin B. Glover

Football

The Charles P. McCormick,
Sr. Award to the senior
Baltimore area resident who
has contributed the most to
his sport.

Awarded to:

Jerome J. Sweeney

Cross Country

The Silvester Watch typifying
the best in athletics.

Awarded to:

Eric W. Wilson

Football

The Talbot T. Speer Award for
excellence in leadership,
scholarship, and general all-
around ability.

Awarded to:

G. Todd Gray

Swimming

The James M. Tatum Award
to the outstanding tackle on
the football team.

Awarded to:

Leonard A. Lynch

University of Maryland Alumni
Swimming Association
Scholar Athlete Award to the
swimmers who have compiled
the best combination of
academic and aquatic records.

Awarded to:

Mike Raue

Laurie Hug

The A. V. Williams Award for
the Maryland football player
who has exhibited outstanding
and conspicuous
sportsmanship during the
year.

Awarded to:

Scott B. Schankweiler

Certificates

Cross Country (Men's)

Christopher B. Chattin
Mark J. Coogan
Dennis M. Cullinane
Daniel M. Foley
Kirk E. Herbst
Keith Hudson
Philip F. Lussier
Troy A. Pepper
Jerome J. Sweeney

Cross Country (Women's)

Tamara A. Devore
Carolyn M. Forde
Betha A. Jacobson
Johanna Mansilla
Elaine A. Paterson
Thayer G. Plante
Lisa N. Suitovsky
Rosalind R. Taylor

Football

Azizuddin Abdur Ra'oof
O'Brien Alston
David Amend
Norman Anderson
Bob Arnold
Lewis Askew
Rick Badanjek
Joe Bailey
Alvin Blount
Carl Bond
Donald Brown
James H. Brown
Wayne Brunson
Keith Bullock
Terry Burke
Ted Chapman
George Colton
Al Covington
Bryant Covington
Matt D'Amico
Pat D'Atri
Duane Dunham
Ferrell Edmunds
Tony Edwards
Chuck Faucette

Stan Gelbaugh
Dan Henning
Eric Holder
Jeff Holinka
Bill Hughes
Ben Jefferson
Vernon Joines
Steve Kelly
Robert Klein
Chris Knight
Lenny Lynch
John Maarleveld
Bruce Mesner
Larry Miles
James Milling
Tommy Neal
Ramon Paredes
Tommy Parker
Richie Petitbon
Dan Plocki
Warren Powers
John Rugg
Jon Sabrowski
Scott Schankweiler
Sean Scott
Stephon Scriber
Richard Shure
Irvin Smith
John Sorna
Sean Sullivan
Chad Sydnor
Scott Tye
Ken Vierra
Kevin Walker
Darryl Wright

Managers:

Tim Baer
Mike Essrog
Danny Frank
Ron Ohringer
Angie Perry

Trainers:

Mike Bernardo
Marc Sickel

Gymnastics (Women)

Cora Bonstein
Linda Carter
Kathy Hudson
Leanne Lustica
Shannon Mastrogianis
Vinnie Raner
Robin Swick
Vicky Valentine
Stephanie Young

Soccer (Men)

Steve Annis
Desmond Armstrong
Michael Collins
Jack Copetti
Robert Dass
Gus deLucio
Peter Duggan
Gina Ferrin
James Friday
Gary Furlong
Dan Kent
Edward Leibe
Dominick Macina
Steve Powers
Siyakhuluma Zulu

Swimming (Men's)

Marty Bare
Janaka Biyanwila
Pete Burton
Ben Dasher
Dave Detweiler
Rob Dyson
Rich Foster
Todd Gray
Robert Guenther
Geoff Irwin
Mike Kelly
Dan Krewson
Mike Lambert
Sean McCall
Eric Moore
Brian Park
Mike Raue
Paul Schimmel
Rich Seibert

Swimming (Women's)

Courtenay Carr
Patty Corson
Michele Heary
Laurie Hug
Diane Humes
Melissa Martley
Brooke Moore
Kim Peifley
Kathy Waggoner

AFROTC Awards

The Alumni Cup. Presented to the senior cadet who has achieved the highest cumulative grade point average, while at the same time demonstrating the highest degree of officer potential.

Awarded to:

Christian O'Keefe

American Defense Preparedness Association Award. Presented to the outstanding Senior Cadet who has received no grade in the advanced ROTC courses less than B, is in the upper half of total senior enrollment at The University of Maryland, has participated actively in athletics and/or campus activities, and has demonstrated outstanding leadership qualities.

Awarded to:

Robert Shores

The American Legion Outstanding Senior Award. Presented to the cadet best described as the Outstanding ROTC Senior.

Awarded to:

Donald Forrer

American Legion ROTC General Military Excellence Awards. Presented each year to a senior (Gold Award) in the upper 25 percent of the ROTC class, and who has demonstrated outstanding qualities in military leadership, discipline and character.

Awarded to:

Melissa Dafnis

The American Legion ROTC Scholastic Award. Presented each year to an outstanding senior (Gold Award) who is in the upper 10 percent of the class in the University and the upper 25 percent of the ROTC class, and who has demonstrated high qualities in military leadership.

Awarded to:

Thomas Foley

Commandant of Cadets Award. Presented to a senior cadet for outstanding performance as a Support Officer. This cadet most successfully exemplifies the "Complete Staff Officer."

Awarded to:

Alexander Holder

Daughters of American Revolution. Presented to a senior cadet who is in the upper 25 percent of both the ROTC class and the University, and who demonstrates high qualities of dependability, good character, adherence to military discipline, and leadership. Also demonstrates a fundamental and patriotic understanding of the importance of ROTC training.

Awarded to:

Julie Hall

Disabled American Veterans Award. Presented each year to the senior cadet who has demonstrated outstanding leadership, scholarship, and citizenship.

Awarded to:

Julie Haynes

Governor's Cup. Offered each year by His Excellency, the Governor of Maryland, and awarded to the cadet chosen by the Detachment Staff as the Cadet of the Year.

Awarded to:

**Eugene Morris
Steven Olds**

Military Order of World Wars Award. Presented to the aerospace studies cadet recognized as the most improved within his class.

Awarded to:

Thomas Jett

Professor of Aerospace Studies Award. Presented to the senior cadet who has made a unique contribution to the mission of the AFROTC program at The University of Maryland. These efforts demonstrated initiative, professionalism and dedication to the assigned responsibilities.

Awarded to:

Christopher Gentry

George M. Reiley Award. Presented to the member of the flight instruction program who shows the highest aptitude for flying, as demonstrated by his or her performance in the program.

Awarded to:

Thomas Carey

Reserve Officers Association Award. Presented to the senior cadet (Gold Award) who demonstrates outstanding academic achievement in AFROTC subject matter and highest officer potential.

Awarded to:

Davis Bowman

Society of American Military Engineers ROTC Award Nomination. The cadet selected for this national award is recognized as one of 20 outstanding AFROTC senior cadets pursuing an engineering curriculum.

Award recognizes outstanding academic performance and professional officer potential.

Cadet nominated:

Paul Kolodziejcki

A Walking Tour through the Campus

Located on the 1,315-acre College Park Campus are dozens of interesting educational and research facilities. Below are several you may wish to visit along a walking tour of the campus.

Memorial Chapel (Bldg. 009), Regents Drive.

A schedule of multi-denominational services can be obtained in the North Administration Bldg.

North Administration Building (Bldg. 052), Regents Drive. This facility houses the Offices of Undergraduate Admissions; Records and Registrations; Student Affairs; Student Financial Aid, and Resident Life.

Hornbake Library (Bldg. 147), corner of Regents and Campus Drives. Completed in 1973, the library is one of the finest in the nation. In addition to serving undergraduate students, it also houses the graduate level College of Library and Information Services.

Tawes Fine Arts Center (Bldg. 141), Campus Drive. Offices of the Department of Communication Arts and Theatre and the Department of Music are housed in this building. University Theatre is also located here.

Art-Sociology Building (Bldg. 146), corner of Campus and Preinkert Drives. Home for both the Departments of Art and Sociology and location of the Art Library, it also houses the campus Art Gallery, which features fine art exhibitions.

School of Architecture Building (Bldg. 145), Campus Drive. Displays of student architectural designs may be seen in this building.

McKeldin Library (Bldg. 035), Campus Drive. McKeldin contains materials for the use of graduate students and faculty as well as the Marylandia, East Asia, Katherine Anne Porter, and historical manuscripts and archives collections. It is also home for Testudo, the bronze statue of a diamondback terrapin, the UMCP mascot.

Stamp Union (Bldg. 163), Campus Drive. You can obtain a building directory and schedules of events and activities at the information desk in the front lobby.

Cole Student Activities Building (Bldg. 162), Campus Drive. With a seating capacity of 14,500, the arena of Cole is used for basketball games, track meets, wrestling matches, indoor tennis, commencements, concerts, academic testing, and many other indoor activities. Other areas of the building contain small gymnasiums, weight rooms, a swimming pool, classrooms, faculty offices, a ticket booth for athletic events, the Department of Intercollegiate Athletics and the Air Force Aerospace Studies Program (AFROTC).

